

YAMAHA

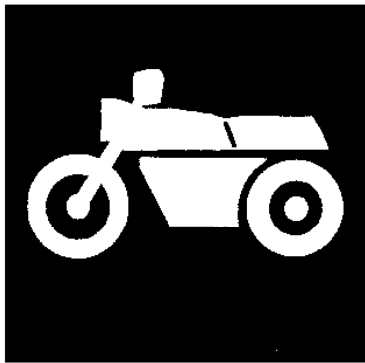

PARTS CATALOGUE

TDM850'96 (4TX1) EUROPE

YAMAHA
GENUINE
Parts & Accessories

164TX-300E1

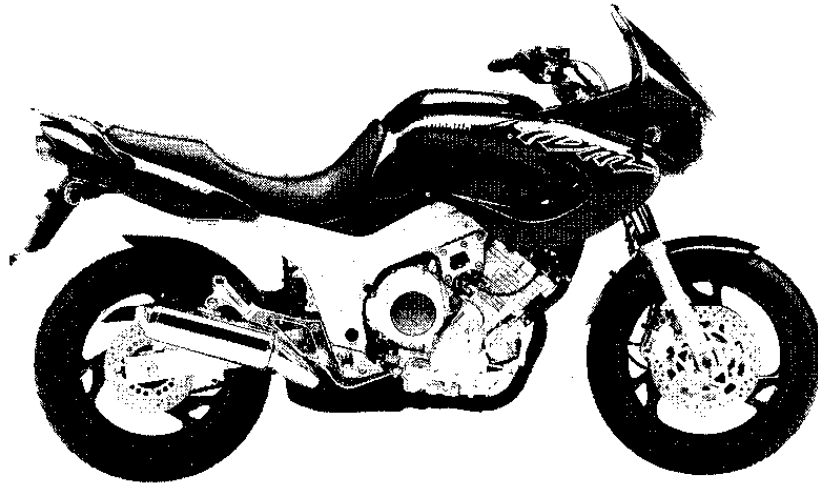

A3

FOREWORD

This Parts Catalogue is related to the parts for the model(s) in the below frame. When you are ordering replacement parts, please refer to this Parts Catalogue and quote both part numbers and part names correctly.

TDM850'96(4TX1)

1. Modifications or additions which have been made after issue of the Parts Catalogue will be announced in the Yamaha Parts News.
It is advisable that you make necessary corrections to the Parts Catalogue according to the Yamaha Parts News.

2. Abbreviations

The following abbreviations are used in this Parts Catalogue.

- "UR" Use specified parts number.
- "UN" Use as many as needed.
- "AP" Alternate Parts
- "LM" Local Made (Parts need to be ordered locally)
- "F#" Frame No. (Applicable machine No.)

3. Parts, which are to be supplied in an assembly, are listed with a dot (.) in front of the part name as shown below.

EXAMPLE

- CARBURETOR ASSY
- . JET, PILOT
- . NOZZLE, MAIN

4. Number of component for assembly

The numeral appearing to the right of each component part indicates the quantity of parts for each assembly unit.

EXAMPLE

PART NO.	DESCRIPTION	Q'TY	REMARKS
2F5-83310-60	FRONT FLASHER LIGHT ASSY	2	
115-83311-60	. BULB (6V-18W)	1	

5. Applicable colors of graphics are represented in the "REMARKS" as shown below.

PART NO.	DESCRIPTION	Q'TY	REMARKS
2N4-24110-00-X5	FUEL TANK COMP.	1	MAXIM RED
3J1-24240-10	. GRAPHIC, FUEL TANK	1	for MXR

6. Applicable Serial No.

① Engine Serial No.

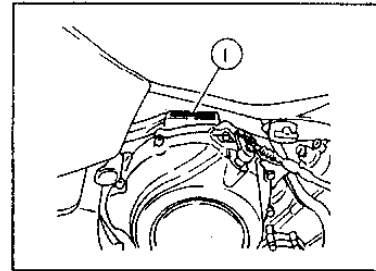

② Frame Serial No.

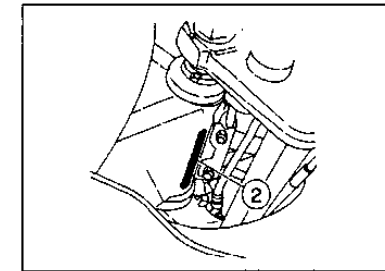

7. Note that the illustrations are for reference in finding parts numbers, not to be used for assembling. When assembling, please use the applicable service manual.
8. The asterisk (*) before a reference number indicates modification items after the first edition.

MODEL LABEL

(1) A label called "Model Label" is affixed in the location as indicated in (3) below. When using this parts catalogue, please be sure to cross-refer the "model code - production code No." in the catalogue to the "model code - production code No." indicated on the Model Label affixed onto the product concerned.

(2) "Model Label" Indication

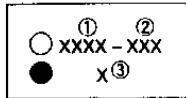

- ① Model Type Code
- ② Production Code No.
- ③ Colouring Type

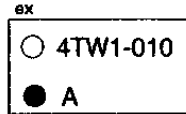

(3) Model Label Affixing Location

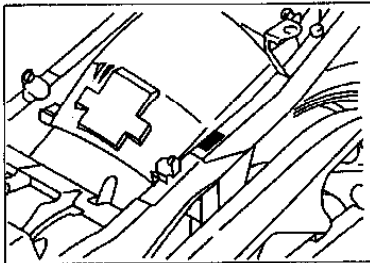

(4) Model Code - Production Code Number of Model Listed in This Parts Catalog

Model code	Production code No.	Country (destination)	Model code	Production code No.	Country (destination)
4TX1	020	BELGIUM			
	040	DENMARK			
	060	FINLAND			
	070	ENGLAND			
	080	GREECE			
	090	ITALY			
	100	HOLLAND			
	110	NORWAY			
	120	PORTUGAL			
	130	SWEDEN			

(5) Colouring Information

Colouring type code	Colour code	Colour Name	Abbreviation
A	0337	DARK CYAN METALLIC 2	DCM2
B	0137	LIGHT GRAY METALLIC 3	LGM3

CONTENTS

ENGINE

Cylinder Head.....	B2
Cylinder	B3
Crankshaft. Piston	B4~B5
Valve	B6~B7
Camshaft. Chain.....	B8
Water Pump	B9
Radiator. Hose	B10~B11
Oil Pump	B12~B14
Intake	B15~C2
Carburetor	C3~C5
Exhaust	C6
Crankcase	C7~C8
Crankcase Cover 1	C9~C10
Starter Clutch	C11
Clutch	C12~C13
Transmission	C14~C15
Shift Cam. Fork	D2
Shift Shaft.....	D3

CHASSIS

Frame	D4
Fender	D5~D6
Side Cover	D7~D8
Rear Arm	D9
Rear Suspension.....	D10
Steering	D11
Front Fork.....	D12~D13
Fuel Tank	D14~E2
Seat.....	E3

Front Wheel	E4
Front Brake Caliper	E5
Rear Wheel	E6~E7
Rear Brake Caliper	E8
Steering Handle. Cable	E9
Front Master Cylinder.....	E10~E11
Stand. Footrest.....	E12~E13
Rear Master Cylinder	E14~E15
Cowling 1	F2~F3
Generator	F4
Flasher Light.....	F5
Meter	F6~F7
Headlight	F8
Taillight	F9
Handle Switch. Lever	F10
Electrical 1	F11
Electrical 2.....	F12

INDEX

Numerical Index	M1~M5
-----------------------	-------

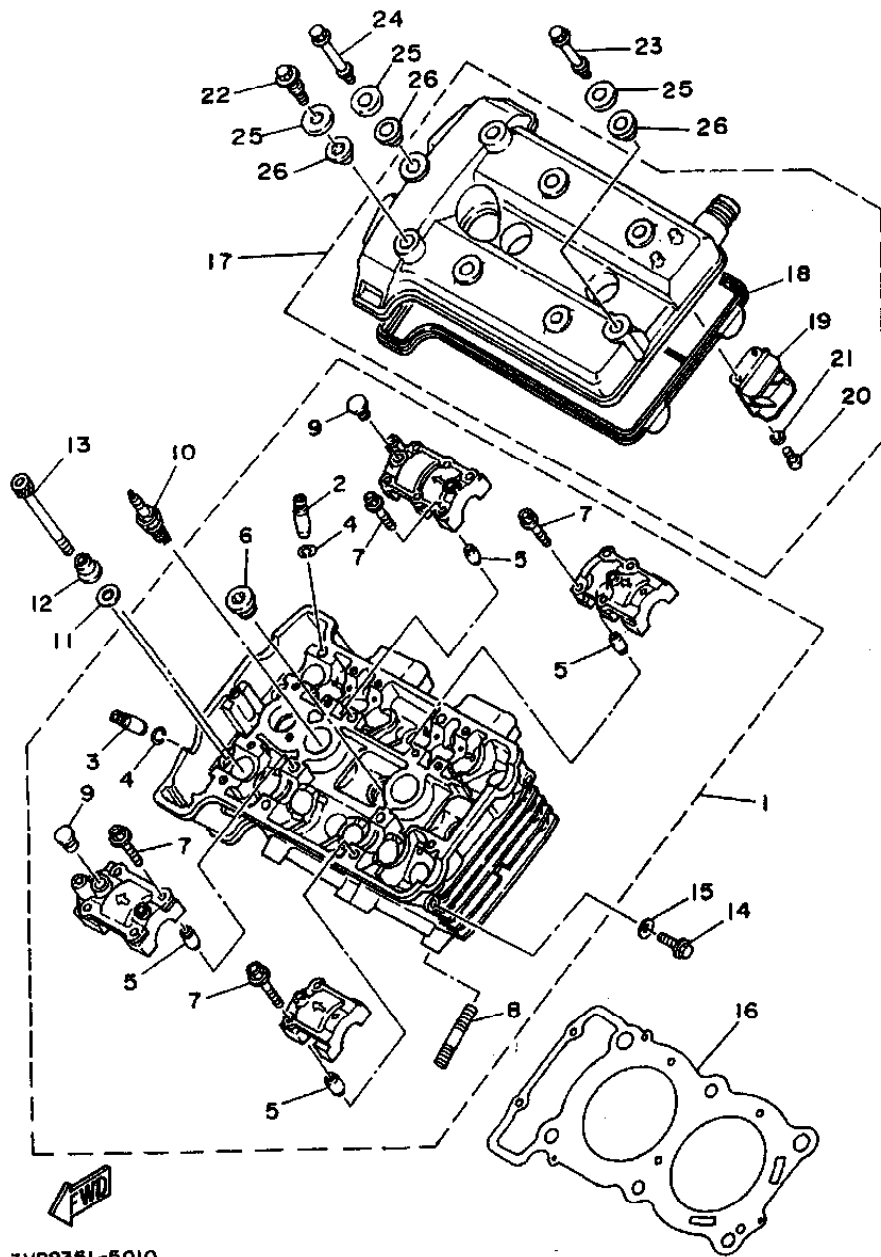

3VD9351-5010

FIG. 1 CYLINDER HEAD

REF. NO.	PART NO.	DESCRIPTION	Q'TY	REMARKS
1	3VD-11101-20	CYLINDER HEAD ASSY	1	
2	3LD-11133-10	.GUIDE, INTAKE VALVE	6	
3	3LD-11134-10	.GUIDE, EXHAUST VALVE	4	
4	93440-10109	.CIRCLIP	10	
5	99510-08016	.PIN, DOWEL	8	
6	90340-18101	.PLUG, STRAIGHT SCREW	2	
7	90105-06153	.BOLT, WASHER BASED	16	
8	90116-08321	.BOLT, STUD	4	
9	90338-10150	.PLUG	2	
10	94701-00241	PLUG, SPARK (NGK DPR8EA-9)	2	UR
	94701-00242	PLUG, SPARK (ND X24EPR-U9)	2	UR
11	90201-103M4	WASHER, PLATE	6	
12	90179-10414	NUT	6	
13	91317-06150	BOLT, SOCKET HEAD	2	
14	95024-08012	BOLT, FLANGE	1	
15	90430-08143	GASKET	1	
16	4NX-11181-00	GASKET, CYLINDER HEAD 1	1	
17	4NX-Y1119-10	COVER ASSY, CYLINDER HEAD	1	
18	3LD-11193-01	.GASKET, HEAD COVER 1	1	
19	3LD-11160-02	.BREATHER ASSY	1	
20	98507-04006	.SCREW, PAN HEAD	2	
21	92907-04600	.WASHER	2	
22	90109-064F0	BOLT	6	
23	90109-062G1	BOLT	1	
24	90109-062G2	BOLT	1	
25	90209-11262	WASHER	8	
26	2GH-1111G-00	RUBBER, MOUNT 1	8	

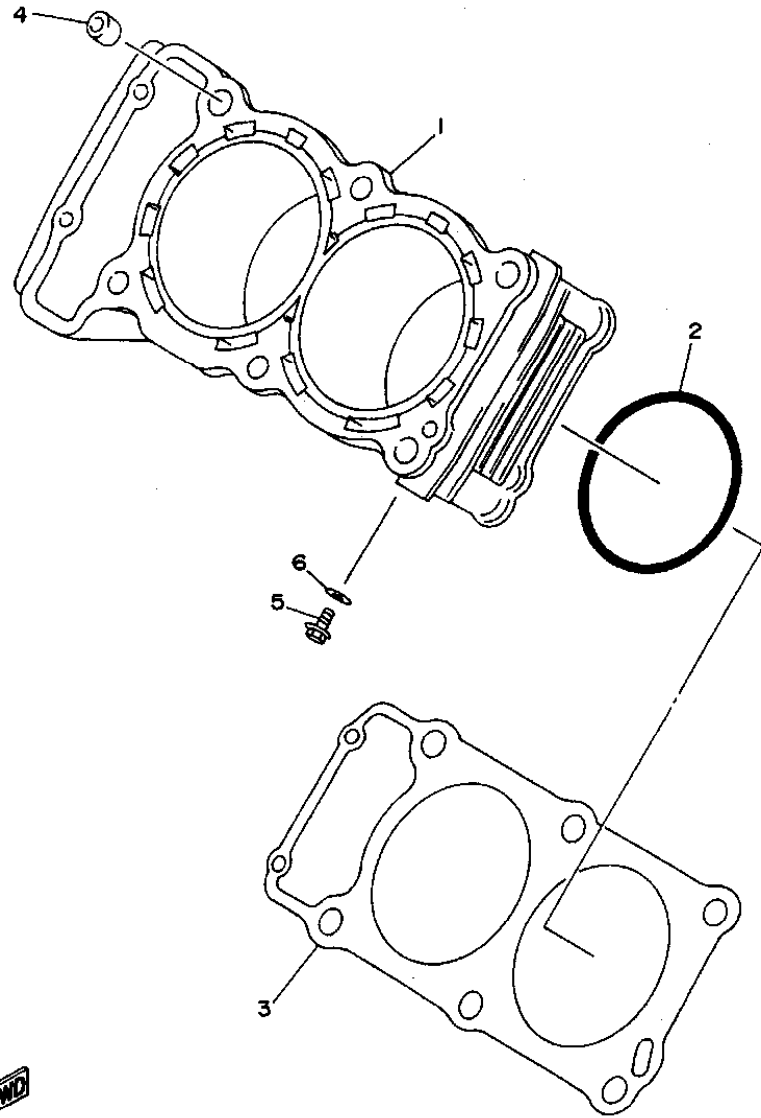

FIG. 2 CYLINDER

REF. NO.	PART NO.	DESCRIPTION	Q'TY	REMARKS
1	4UN-11310-00	CYLINDER	1	
2	93210-90785	O-RING	2	
3	3VD-11351-00	GASKET, CYLINDER	1	
4	99530-14016	PIN, DOWEL	2	
5	90153-06029	SCREW, HEXAGON	1	
6	90430-06014	GASKET	1	



4NX1010-5020

B3

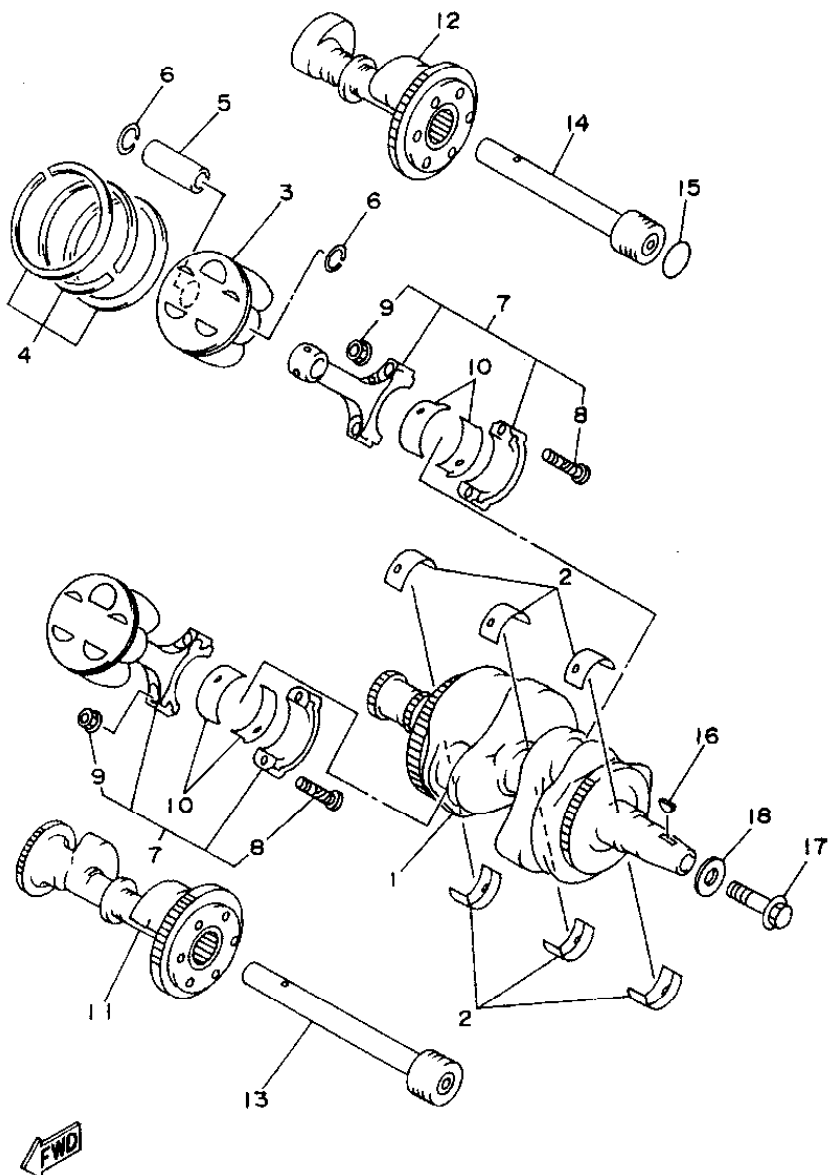

4NX1010-5030

FIG. 3 CRANKSHAFT, PISTON

REF. NO.	PART NO.	DESCRIPTION	Q'TY	REMARKS
1	4NX-11400-00	CRANKSHAFT ASSY	1	
2	3LD-11416-00	PLANE BEARING, CRANKSHAFT 1	6	UR BLUE
	3LD-11416-10	PLANE BEARING, CRANKSHAFT 1	6	UR BLACK
	3LD-11416-20	PLANE BEARING, CRANKSHAFT 1	6	UR BROWN
	3LD-11416-30	PLANE BEARING, CRANKSHAFT 1	6	UR GREEN
	3LD-11416-40	PLANE BEARING, CRANKSHAFT 1	6	UR YELLOW
	3LD-11416-50	PLANE BEARING, CRANKSHAFT 1	6	UR PINK
	3LD-11416-60	PLANE BEARING, CRANKSHAFT 1	6	UR RED
3	4NX-11631-00	PISTON (STD)	2	
	4NX-11636-00	PISTON (0.50MM O/S)	2	AP
	4NX-11638-00	PISTON (1.00MM O/S)	2	AP
4	3VD-11610-00	PISTON RING SET (STD)	2	
	3VD-11610-20	PISTON RING SET (0.50MM O/S)	2	AP
	3VD-11610-40	PISTON RING SET (1.00MM O/S)	2	AP
5	3LD-11633-00	PIN, PISTON	2	
6	93450-22027	CIRCLIP	4	
7	3VD-11650-00	CONNECTING ROD ASSY	2	
8	3LD-11654-00	BOLT, CONNECTING ROD	2	
9	90179-09379	NUT	2	
10	3LD-11656-00	PLANE BEARING, CONNECTING ROD	4	UR BLUE
	3LD-11656-10	PLANE BEARING, CONNECTING ROD	4	UR BLACK
	3LD-11656-20	PLANE BEARING, CONNECTING ROD	4	UR BROWN
	3LD-11656-30	PLANE BEARING, CONNECTING ROD	4	UR GREEN
11	4NX-11500-00	BALANCER ASSY	1	
12	4NX-11510-00	BALANCER ASSY, 2	1	
13	3LD-11583-00	SHAFT, BALANCER 1	1	
14	3LD-11584-00	SHAFT, BALANCER 2	1	
15	93210-30660	O-RING	1	

B4

FIG. 3 CRANKSHAFT, PISTON

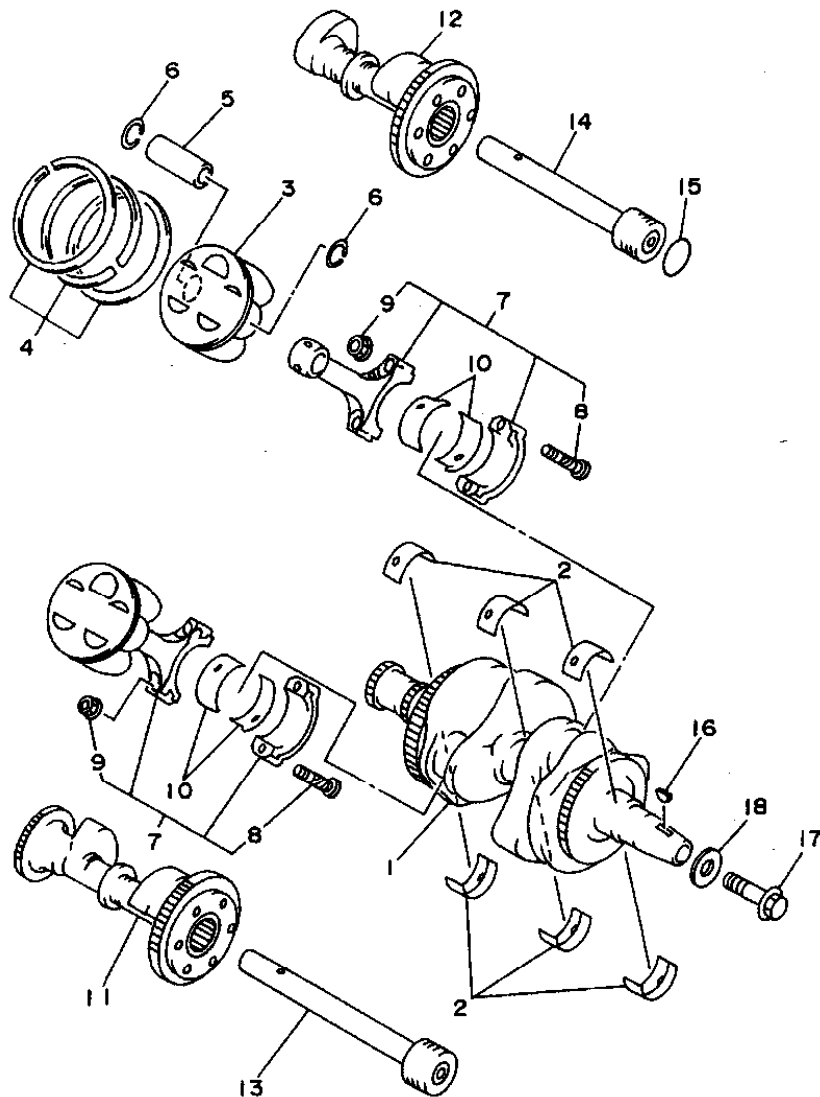

REF. NO.	PART NO.	DESCRIPTION	QTY	REMARKS
16	90280-05029	KEY, WOODRUFF	1	
17	90105-12584	BOLT, WASHER BASED	1	
18	90201-121H0	WASHER, PLATE	1	

4NX1010-5030

B5

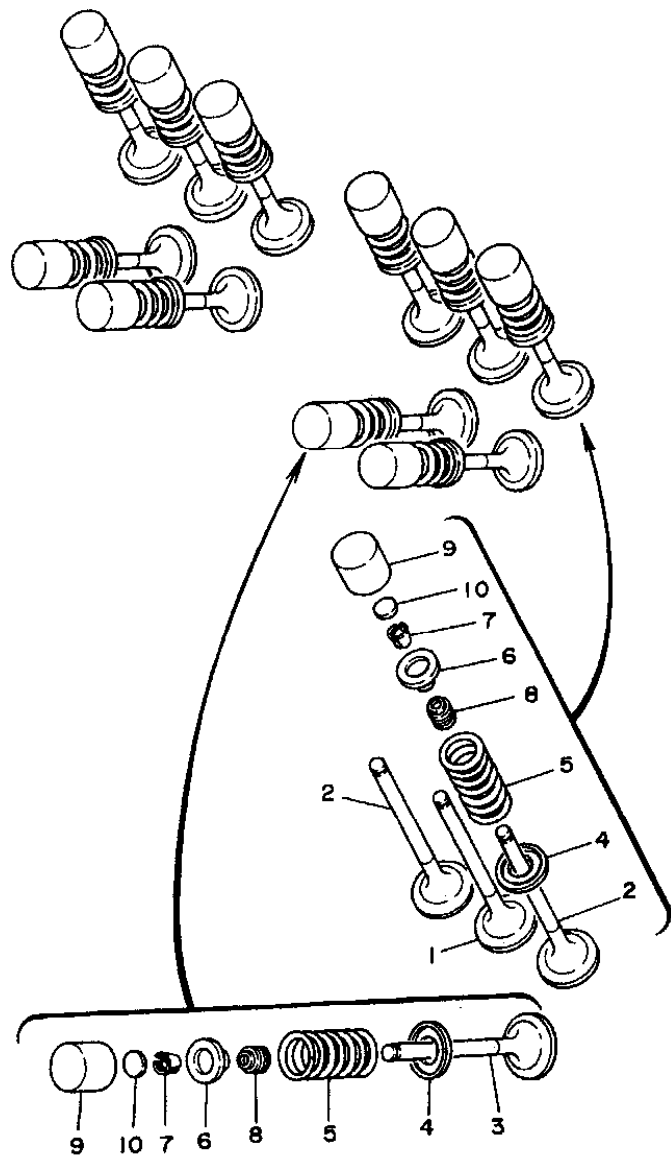

3LD135I-9040

FIG. 4 VALVE

REF. NO.	PART NO.	DESCRIPTION	Q'TY	REMARKS
1	3LD-12111-00	VALVE, INTAKE (3LD.)	2	
2	3LD-12112-00	VALVE, INTAKE 2 (3LD.)	4	
3	3LD-12121-00	VALVE, EXHAUST (3LD)	4	
4	1WG-12116-00	SEAT, VALVE SPRING	10	
5	3LD-12113-00	SPRING, VALVE INNER	10	BLUE
6	3LD-12117-00	RETAINER, VALVE SPRING	10	
7	3LD-12118-00	COTTER, VALVE	20	
8	51Y-12119-00	SEAL, VALVE STEM	10	
9	1WG-12153-21	LIFTER, VALVE	10	UR BLUE
	1WG-12153-31	LIFTER, VALVE	10	UR RED
	1WG-12153-09	LIFTER, VALVE (O/S)	10	AP WHITE
10	3LD-12168-00	PAD, ADJUSTING (1.20)	10	UR
	3LD-12168-20	PAD, ADJUSTING (1.25)	10	UR
	3LD-12168-40	PAD, ADJUSTING (1.30)	10	UR
	3LD-12168-60	PAD, ADJUSTING (1.35)	10	UR
	3LD-12168-80	PAD, ADJUSTING (1.40)	10	UR
	3LD-12168-A0	PAD, ADJUSTING (1.45)	10	UR
	3LD-12168-F0	PAD, ADJUSTING (1.50)	10	UR
	3LD-12168-H1	PAD, ADJUSTING (1.55)	10	UR
	3LD-12168-K1	PAD, ADJUSTING (1.60)	10	UR
	3LD-12168-M1	PAD, ADJUSTING (1.65)	10	UR
	3LD-12168-R1	PAD, ADJUSTING (1.70)	10	UR
	3LD-12168-U1	PAD, ADJUSTING (1.75)	10	UR
	3LD-12168-W1	PAD, ADJUSTING (1.80)	10	UR
	3LD-12168-Y1	PAD, ADJUSTING (1.85)	10	UR
	3LD-12169-11	PAD, ADJUSTING (1.90)	10	UR
	3LD-12169-31	PAD, ADJUSTING (1.95)	10	UR
	3LD-12169-50	PAD, ADJUSTING (2.00)	10	UR

B6

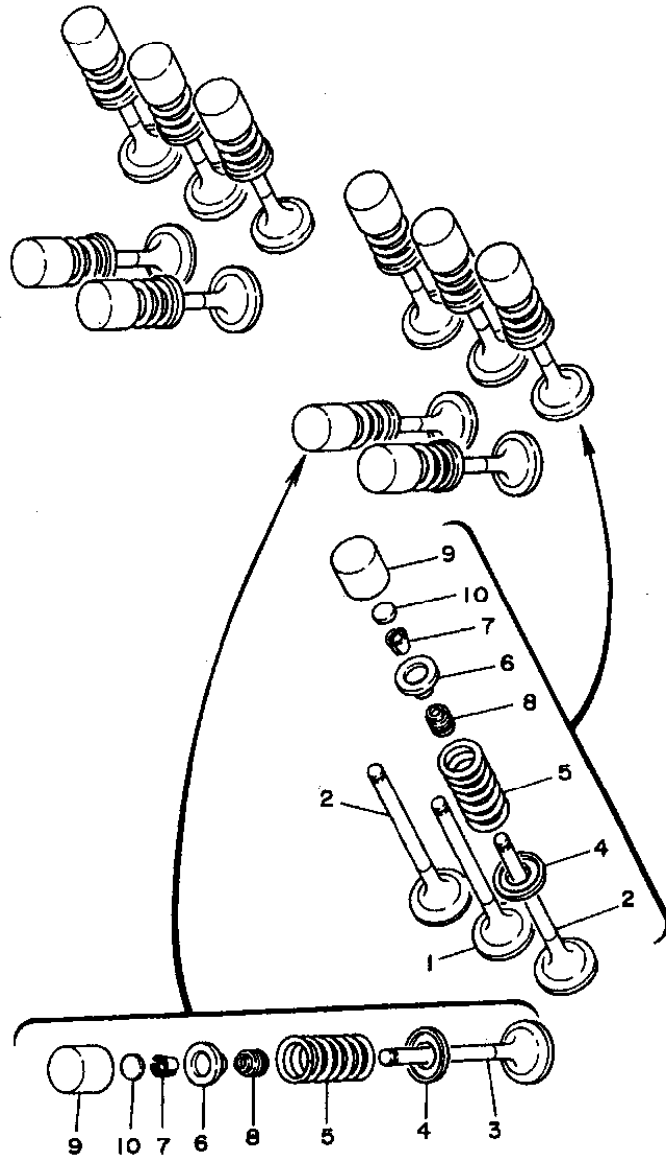

FIG. 4 VALVE

REF. NO.	PART NO.	DESCRIPTION	Q'TY	REMARKS
10	3LD-12169-70	PAD, ADJUSTING (2.05)	10	UR
	3LD-12169-90	PAD, ADJUSTING (2.10)	10	UR
	3LD-12169-E0	PAD, ADJUSTING (2.15)	10	UR
	3LD-12169-G0	PAD, ADJUSTING (2.20)	10	UR
	3LD-12169-J0	PAD, ADJUSTING (2.25)	10	UR
	3LD-12169-L0	PAD, ADJUSTING (2.30)	10	UR
	3LD-12169-N0	PAD, ADJUSTING (2.35)	10	UR
	3LD-12169-T0	PAD, ADJUSTING (2.40)	10	UR



3LD135I-9040

B7

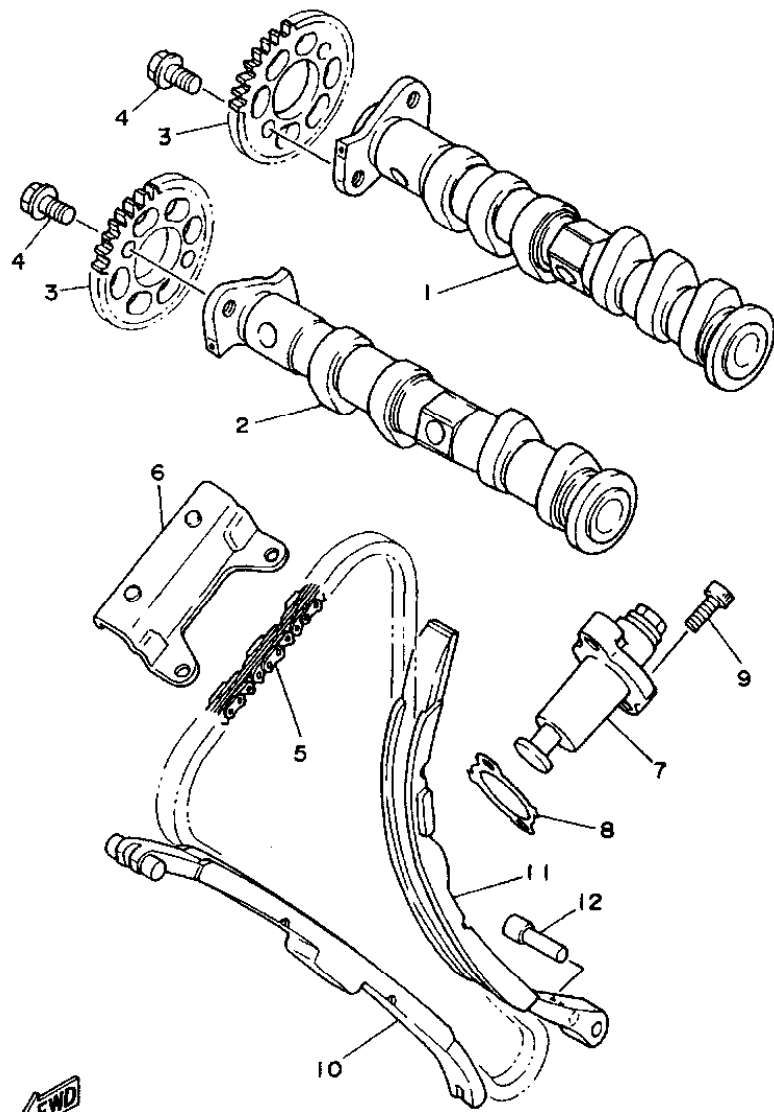
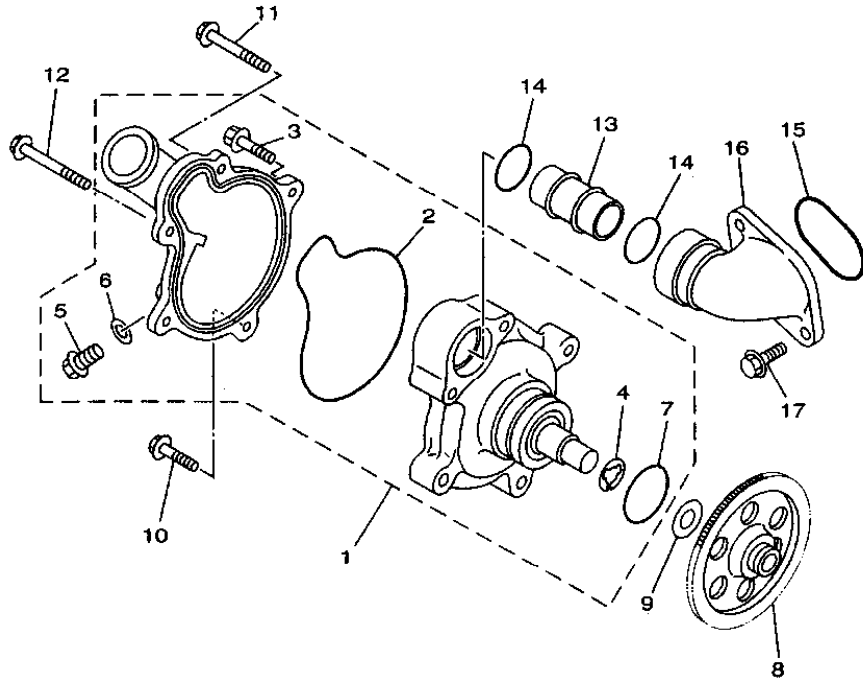

FIG. 5 CAMSHAFT. CHAIN

REF. NO.	PART NO.	DESCRIPTION	Q'TY	REMARKS
1	4NX-12171-00	CAMSHAFT 1	1	
2	4NX-12181-00	CAMSHAFT 2	1	
3	3LD-12176-00	SPROCKET, CAM CHAIN	2	
4	90105-07342	BOLT, WASHER BASED	4	
5	94591-40138	CHAIN (82RH2015-138L)	1	
6	3LD-12241-00	GUIDE, STOPPER 2	1	
7	3LD-12210-00	TENSIONER ASSY, CAM CHAIN	1	
8	3VD-12213-00	GASKET, TENSIONER CASE	1	
9	91314-06025	BOLT	2	
10	3LD-12251-00	DAMPER, CHAIN 1	1	
11	3LD-12252-00	DAMPER, CHAIN 2	1	
12	3LD-12247-00	SHAFT, TENSIONER	1	

3VD9351-5050

FIG. 6 WATER PUMP



REF. NO.	PART NO.	DESCRIPTION	QTY	REMARKS
1	4UN-Y1242-00	WATER PUMP ASSY	1	
2	3LD-12439-00	.O-RING	1	
3	95024-06020	.BOLT, FLANGE	2	
4	99009-12400	.CIRCLIP	1	
5	95024-06012	.BOLT, FLANGE	1	
6	90430-06014	.GASKET	1	
7	93210-33133	.O-RING	1	
8	3VD-12459-00	GEAR, IMPELLER SHAFT	1	
9	90201-127E1	WASHER, PLATE	1	
10	95024-06030	BOLT, FLANGE	1	
11	95024-06045	BOLT, FLANGE	1	
12	95024-06060	BOLT, FLANGE	1	
13	3LD-12481-00	PIPE 1	1	
14	93210-21190	O-RING	2	
15	93210-36788	O-RING	1	
16	4UN-12469-00	JOINT 1	1	
17	95027-06016	BOLT, FLANGE	2	



4TX1351-6060

B9

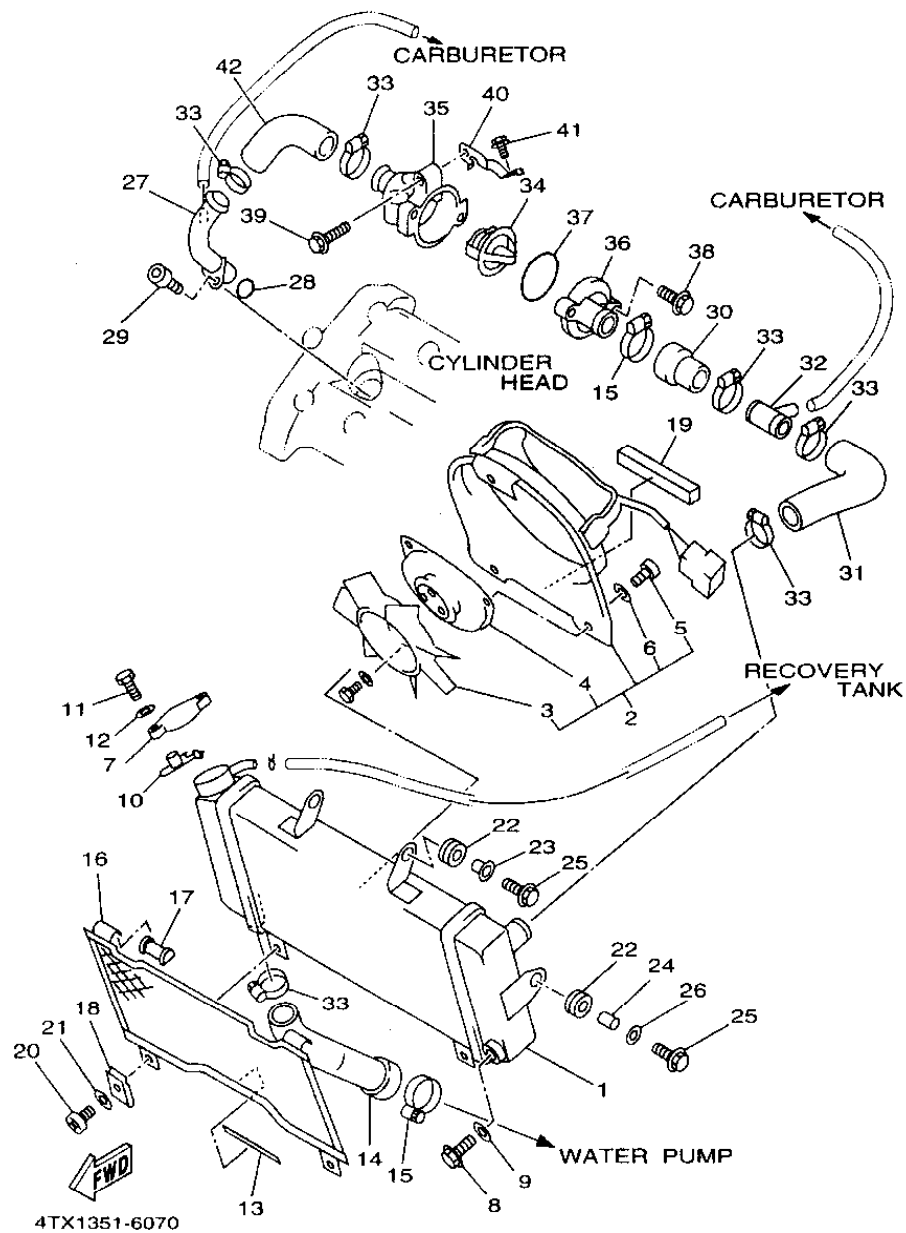
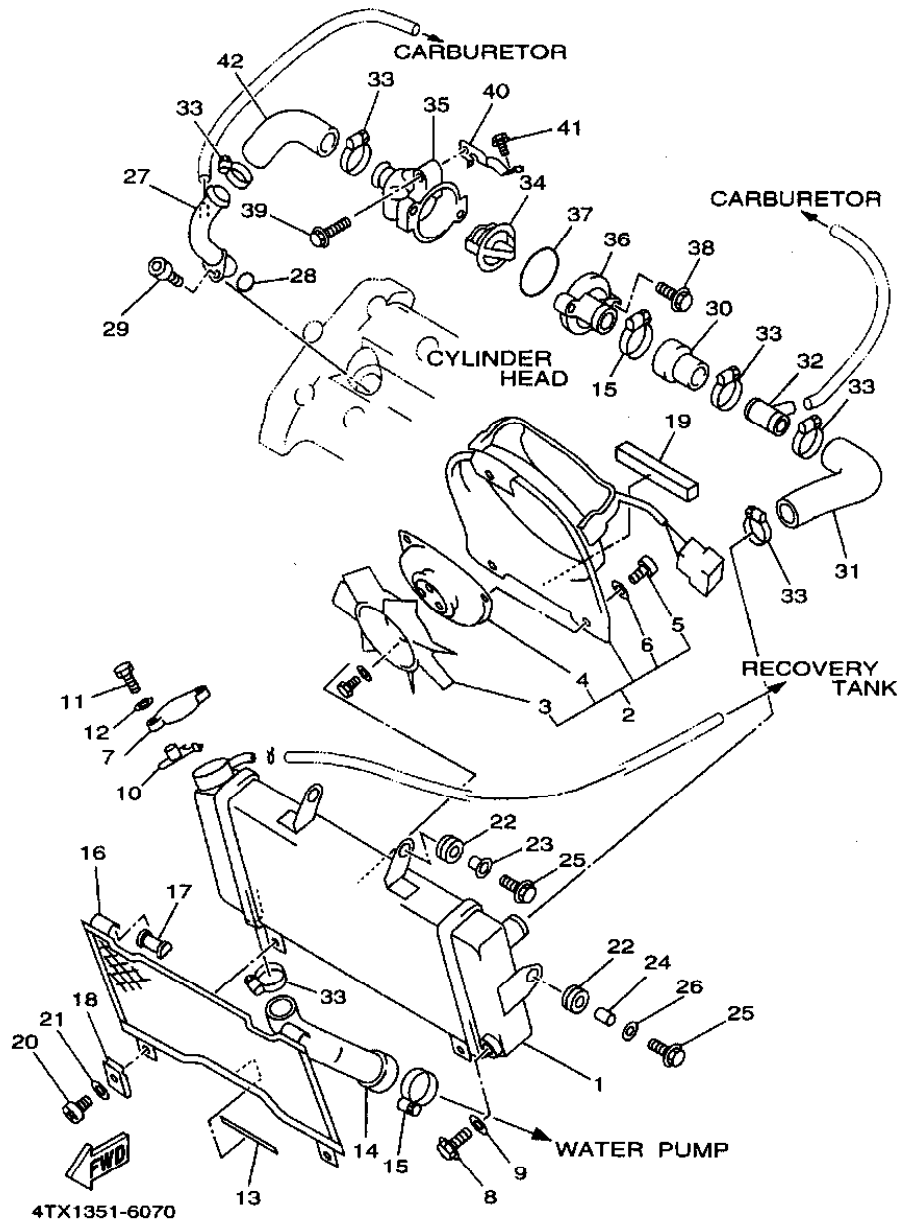

FIG. 7 RADIATOR. HOSE

REF. NO.	PART NO.	DESCRIPTION	Q'TY	REMARKS
1	4TX-12461-00	RADIATOR ASSY	1	
2	4TX-12405-00	BLOWER ASSY	1	
3	1UF-12611-00	FAN	1	
4	26H-12630-00	MOTOR ASSY	1	
5	98507-05008	SCREW, PAN HEAD	3	
6	92990-05600	WASHER, PLATE	3	
7	4FL-12462-00	CAP, RADIATOR	1	
8	1AA-12561-00	PLUG, DRAIN COCK	1	
9	1AA-12435-00	GASKET	1	
10	1KT-12437-00	STOPPER	1	
11	97007-05012	BOLT	1	
12	92907-05600	WASHER, PLATE	1	
13	3VD-12465-00	DAMPER, RADIATOR	1	
14	4TX-12576-00	HOSE 3	1	
15	90450-38040	HOSE CLAMP ASSY	2	
16	1UF-12467-00	COVER, RADIATOR	1	
17	1UF-12435-00	GASKET	2	
18	90183-05024	NUT, SPRING	2	
19	4TX-12465-00	DAMPER, RADIATOR	1	
20	98507-05010	SCREW, PAN HEAD	2	
21	92907-05600	WASHER, PLATE	2	
22	90480-15363	GROMMET	4	
23	90387-0700G	COLLAR	2	
24	90387-07390	COLLAR	2	
25	95817-06025	BOLT, FLANGE	4	
26	90201-063J2	WASHER, PLATE	2	
27	4NX-12482-00	PIPE 2	1	
28	93210-18417	O-RING	1	

FIG. 7 RADIATOR. HOSE



REF. NO.	PART NO.	DESCRIPTION	QTY	REMARKS
29	91317-06016	BOLT, SOCKET HEAD	1	
30	4NX-12576-00	HOSE 1	1	
31	4NX-12577-00	HOSE 2	1	
32	4NX-12481-00	PIPE 1	1	
33	90450-32051	HOSE CLAMP ASSY	6	
34	1AE-12410-00	THERMOSTAT ASSY	1	
35	4NX-12417-00	HOUSING, THERMOSTAT	1	
36	4NX-12413-00	COVER, THERMOSTAT	1	
37	93210-49046	O-RING	1	
38	90105-06790	BOLT, WASHER BASED	2	
39	90105-060A0	BOLT, WASHER BASED	1	
40	4TX-1244E-00	BRACKET 1	1	
41	95027-06014	BOLT, FLANGE	1	
42	4NX-12579-00	HOSE 4	1	

B11

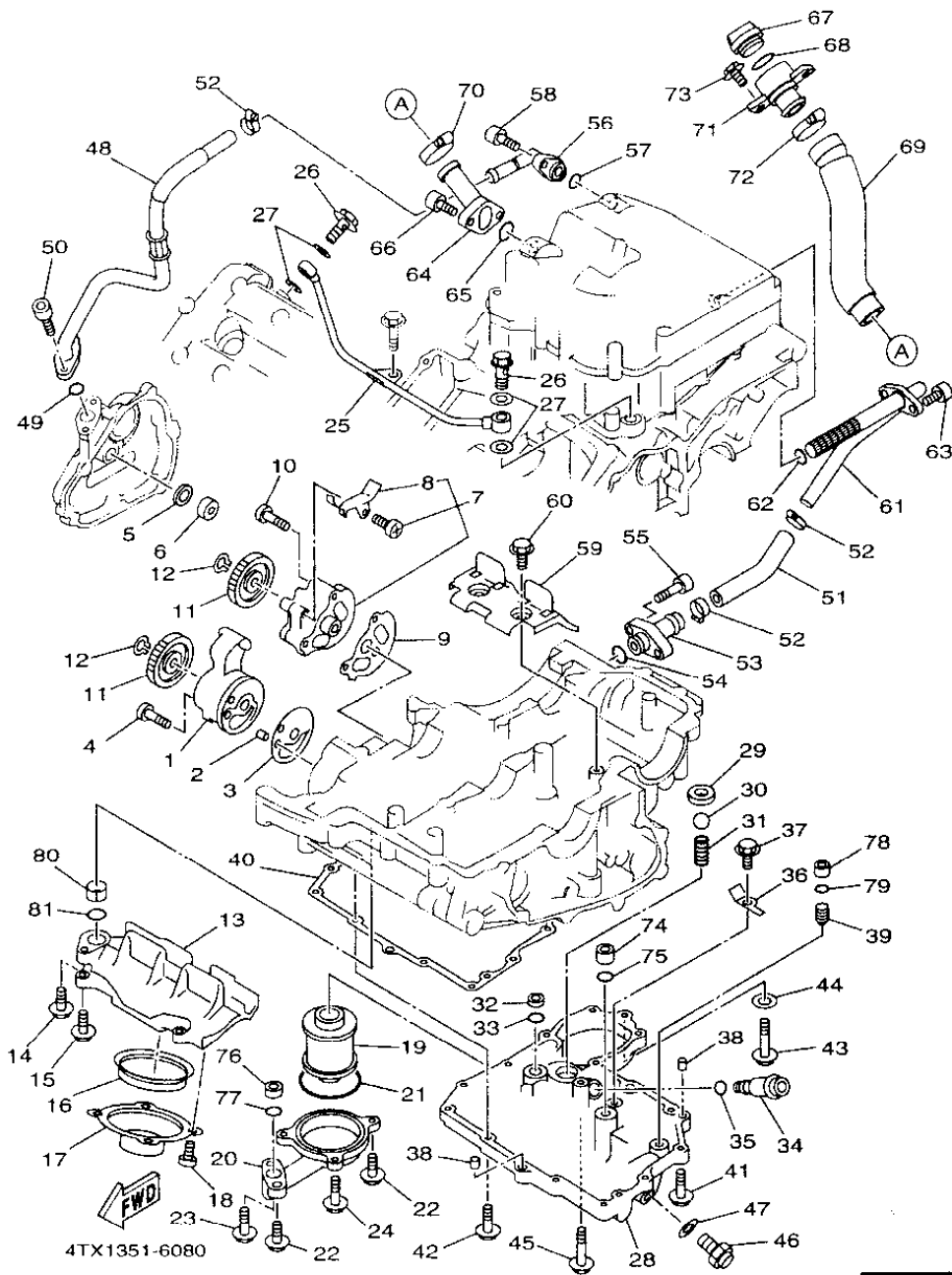

FIG. 8 OIL PUMP

REF. NO.	PART NO.	DESCRIPTION	Q'TY	REMARKS
1	3LD-13300-00	OIL PUMP ASSY	1	
2	99530-08012	PIN, DOWEL	1	
3	3LD-13329-00	GASKET, PUMP COVER	1	
4	98507-06045	SCREW, PAN HEAD	3	
5	90430-14131	GASKET	1	
6	90387-120W5	COLLAR	1	
7	4NX-13303-00	OIL PUMP ASSY 2	1	
8	3LD-13371-00	.PLATE	1	
9	3LD-13339-00	GASKET, PUMP COVER	1	
10	98507-06035	SCREW, PAN HEAD	3	
11	3VD-13325-00	GEAR, PUMP DRIVEN	2	
12	99009-11400	CIRCLIP	2	
13	3VD-13412-00	HOUSING, STRAINER	1	
14	90105-060A0	BOLT, WASHER BASED	1	
15	90105-06790	BOLT, WASHER BASED	4	
16	3VD-13415-00	SEAL, OIL STRAINER	1	
17	3VD-13411-00	STRAINER, OIL	1	
18	98507-06010	SCREW, PAN HEAD	4	
19	4X7-13440-90	ELEMENT ASSY, OIL CLEANER	1	
20	3VD-13447-00	COVER, OIL ELEMENT	1	
21	93210-64297	O-RING	1	
22	90105-06790	BOLT, WASHER BASED	2	
23	95027-06030	BOLT, FLANGE	1	
24	95027-06040	BOLT, FLANGE	2	
25	3LD-13161-00	PIPE, DELIVERY 1	1	
26	90401-10106	BOLT, UNION	2	
27	90430-10171	GASKET	4	
28	3VD-13417-10	COVER, STRAINER	1	

B12

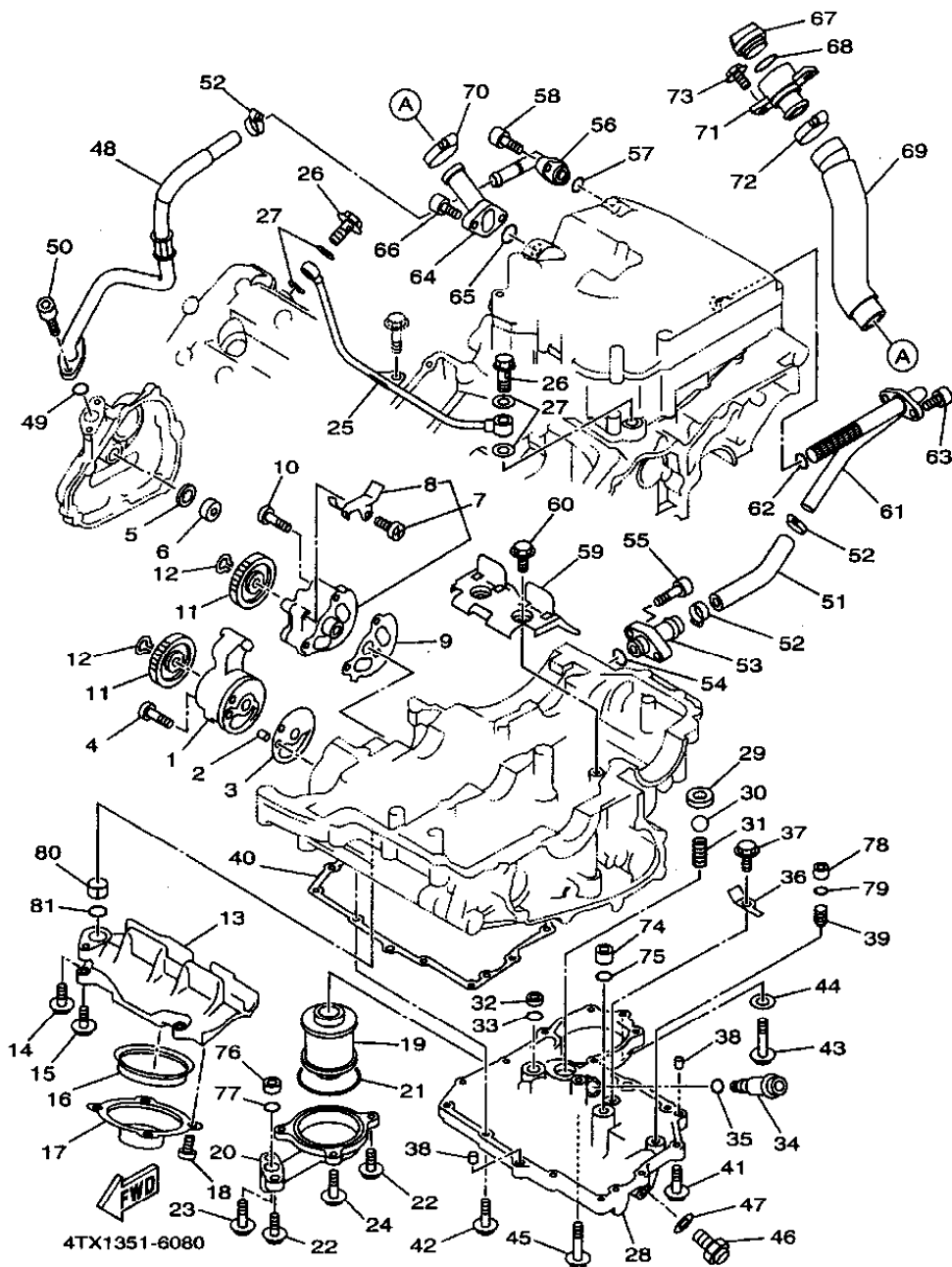

FIG. 8 OIL PUMP

REF. NO.	PART NO.	DESCRIPTION	Q'TY	REMARKS
29	3LD-13113-00	SEAT, CHECK BALL	1	
30	93505-08030	BALL	1	
31	90501-104F9	SPRING, COMPRESSION	1	
32	90387-106W6	COLLAR	1	
33	93210-12790	O-RING	1	
34	11H-13490-00	RELIEF VALVE ASSY	1	
35	93210-10096	O-RING	1	
36	3LD-13151-00	STAY	1	
37	90105-06553	BOLT, WASHER BASED	1	
38	99510-08016	PIN, DOWEL	2	
39	4H7-15138-00	NOZZLE 1	1	
40	3VD-13414-00	GASKET, STRAINER COVER	1	
41	95024-06025	BOLT, FLANGE	2	
42	90105-060A0	BOLT, WASHER BASED	11	
43	95027-10040	BOLT, FLANGE	1	
44	90430-10171	GASKET	1	
45	95027-06035	BOLT, FLANGE	1	
46	3VD-13455-00	PLUG	1	
47	214-11198-01	GASKET	1	
48	4UN-13464-00	HOSE, OIL 1	1	
49	93210-13657	O-RING	1	
50	91314-06020	BOLT	2	
51	4TX-13465-00	HOSE, OIL 2	1	
52	90460-27270	CLAMP, HOSE	3	
53	3VD-13416-00	PIPE, OIL 1	1	
54	93210-13657	O-RING	1	
55	90110-06093	BOLT, HEXAGON SOCKET HEAD	2	
56	4NX-13418-00	PIPE, OIL 2	1	

B13

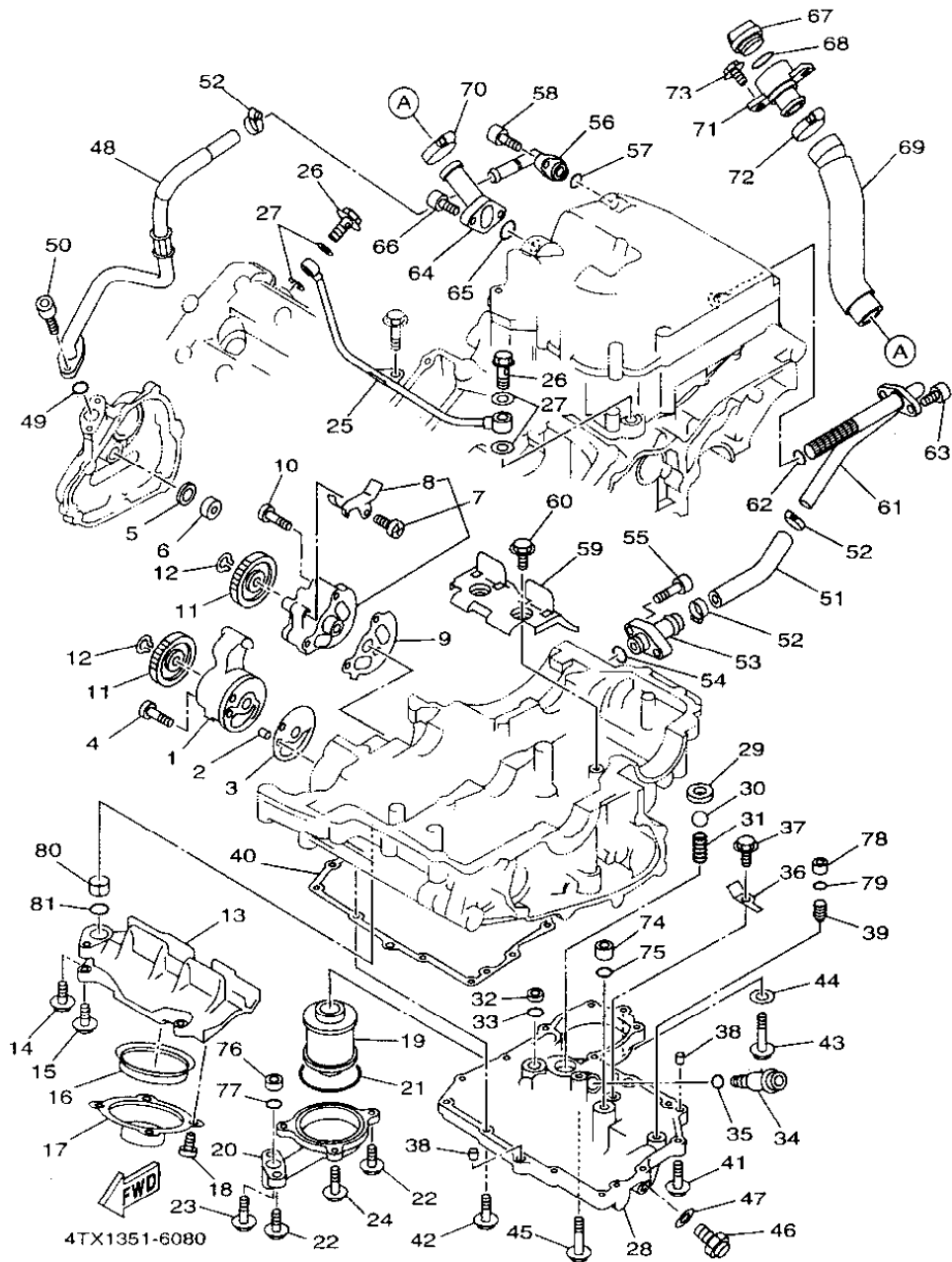
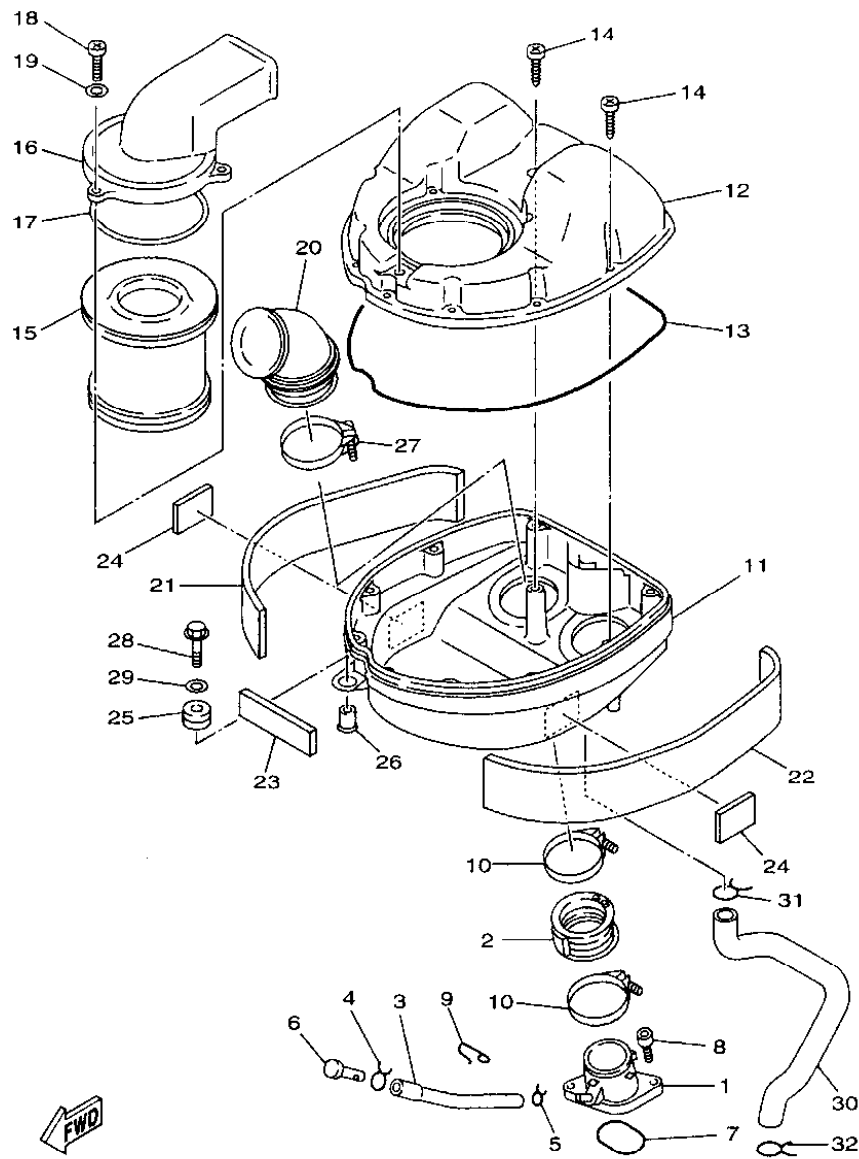

FIG. 8 OIL PUMP

REF. NO.	PART NO.	DESCRIPTION	Q'TY	REMARKS
57	93210-13657	O-RING	1	
58	91317-06020	BOLT, SOCKET HEAD	2	
59	3VD-13317-00	PLATE, BAFFLE	1	
60	90105-06553	BOLT, WASHER BASED	2	
61	4TX-13416-00	PIPE, OIL 1	1	
62	93210-16629	O-RING	1	
63	91317-06020	BOLT, SOCKET HEAD	2	
64	4TX-13132-00	JOINT	1	
65	93210-26741	O-RING	1	
66	91317-06025	BOLT, SOCKET HEAD	2	
67	3F9-15362-00	PLUG, OIL LEVEL	1	
68	93210-27778	O-RING	1	
69	4TX-13467-00	HOSE	1	
70	90450-32051	HOSE CLAMP ASSY	1	
71	4TX-13266-00	CONNECTOR, OIL	1	
72	90450-38040	HOSE CLAMP ASSY	1	
73	95027-06016	BOLT, FLANGE	2	
74	90387-086W7	COLLAR	1	
75	93210-10096	O-RING	1	
76	90387-106W6	COLLAR	1	
77	93210-12790	O-RING	1	
78	90387-06761	COLLAR	1	
79	93210-07135	O-RING	1	
80	90387-130W6	COLLAR	1	
81	93210-15566	O-RING	1	



4TX1351-6090

FIG. 9 INTAKE

REF. NO.	PART NO.	DESCRIPTION	Q'TY	REMARKS
1	3LD-13586-01	JOINT, CARBURETOR 1	2	
2	3LD-13597-01	JOINT, CARBURETOR 3	2	
3	90445-090E5	HOSE	1	
4	90467-08017	CLIP	1	
5	90467-08021	CLIP	1	
6	90338-05240	PLUG	1	
7	93210-44545	O-RING	2	
8	91317-06020	BOLT, SOCKET HEAD	4	
9	90465-20035	CLAMP	1	
10	90450-57034	HOSE CLAMP ASSY	4	
11	3VD-14411-00	CASE, AIR CLEANER 1	1	
12	3VD-14421-00	CASE, AIR CLEANER 2	1	
13	4BR-14452-00	SEAL	1	
14	97707-50525	SCREW, TAPPING	10	
15	1AE-14451-00	ELEMENT, AIR CLEANER	1	
16	3VD-14422-00	CAP, CLEANER CASE 2	1	
17	1VJ-14462-00	SEAL	1	
18	98507-05016	SCREW, PAN HEAD	3	
19	92907-05600	WASHER, PLATE	3	
20	4TX-14453-00	JOINT, AIR CLEANER 1	2	
21	3VD-14425-00	DAMPER 1	1	
22	3VD-14426-00	DAMPER 2	1	
23	3VD-1442G-00	DAMPER 3	1	
24	26H-21746-00	DAMPER	2	
25	90480-14604	GROMMET	1	
26	90387-07391	COLLAR	1	
27	90450-67066	HOSE CLAMP ASSY	2	
28	97017-06025	BOLT	1	

B15

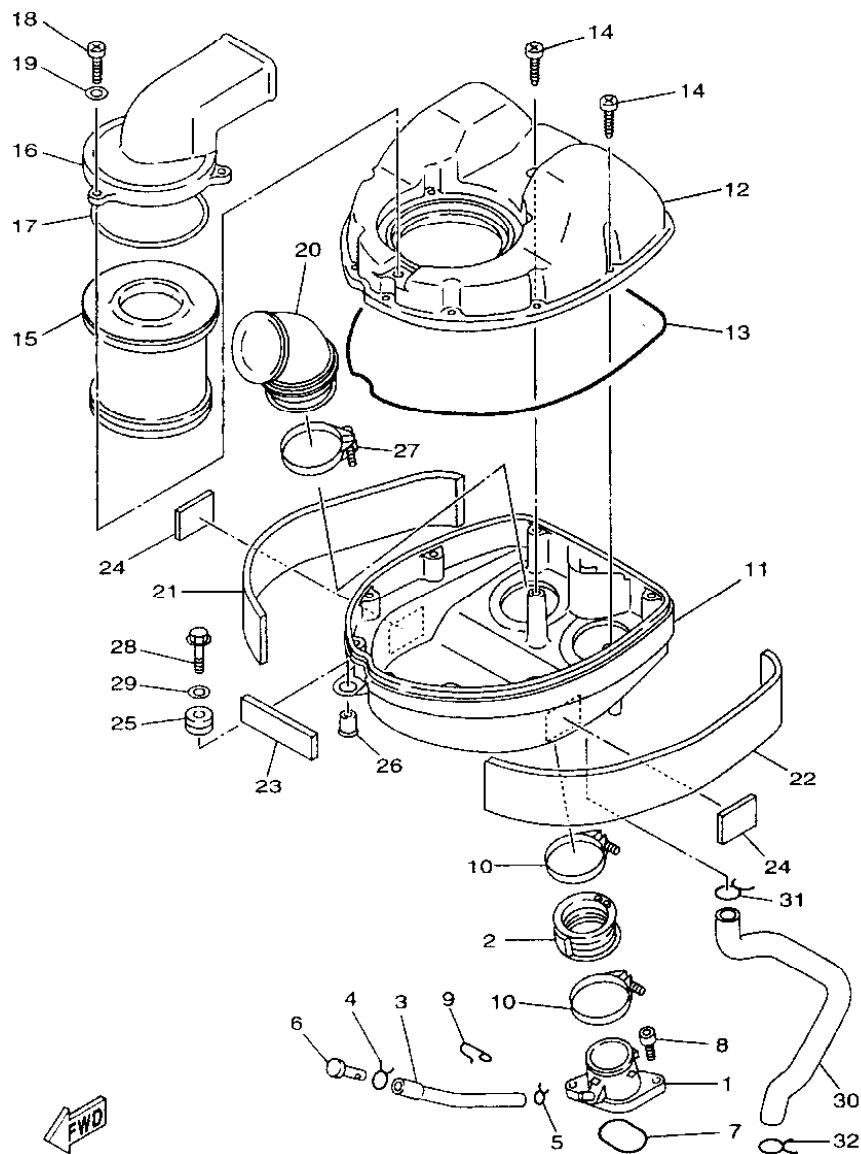

4TX1351-6090

FIG. 9 INTAKE

REF. NO.	PART NO.	DESCRIPTION	QTY	REMARKS
29	90201-06063	WASHER, PLATE	1	
30	4TX-11166-00	PIPE, BREATHER 1	1	
31	90467-22080	CLIP	1	
32	90467-24113	CLIP	1	

C2

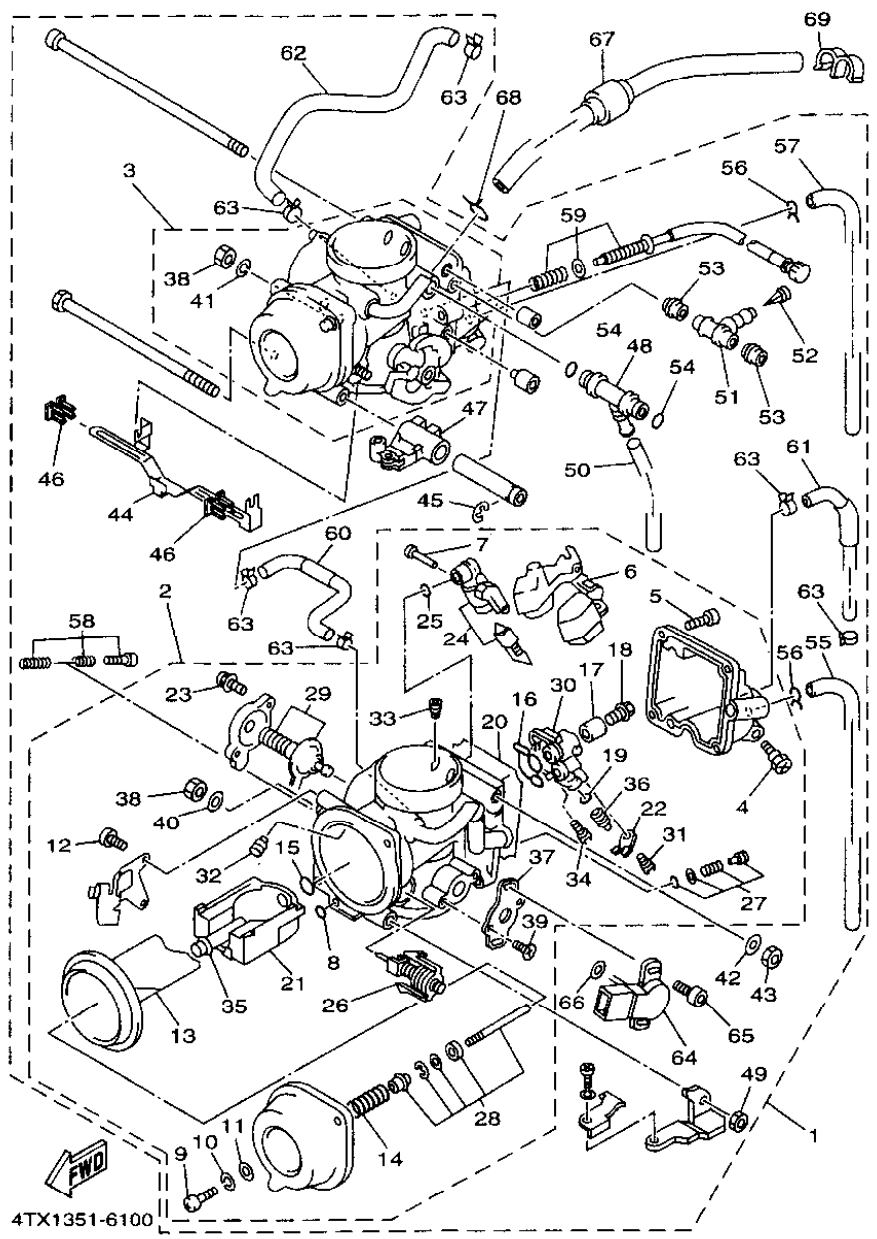

4TX1351-6100

FIG. 10 CARBURETOR

REF. NO.	PART NO.	DESCRIPTION	QTY	REMARKS
1	4TX-14900-00	CARBURETOR ASSY	1	
2	4TX-14901-00	..CARBURETOR ASSY 1	1	
3	4TX-14902-00	..CARBURETOR ASSY 2	1	
4	3FV-14191-00	..PLUG, DRAIN	1	
5	98517-05012	..SCREW, PAN HEAD	4	
6	3GM-14985-00	..FLOAT	1	
7	53L-14186-00	..PIN, FLOAT	1	
8	3FV-14147-00	..O-RING	1	
9	98507-05016	..SCREW, PAN HEAD	2	
10	92907-05100	..WASHER, SPRING	2	
11	92907-05600	..WASHER, PLATE	2	
12	98507-04008	..SCREW, PAN HEAD	2	
13	3GM-14940-00	..DIAPHRAGM ASSY	1	
14	4TX-14933-00	..SPRING, DIAPHRAGM	1	
15	1AE-14147-00	..O-RING	1	
16	3LF-14147-00	..O-RING	1	
17	3GM-14153-00	..WASHER, MAIN JET	1	
18	1HX-14565-00	..SCREW	1	
19	3LD-14147-00	..O-RING	1	
20	3GM-14997-00	..SEAL	1	
21	3GM-1411E-00	..BLOCK, JET	1	
22	3LD-14945-00	..JET	1	
23	97607-04312	..SCREW, PAN HEAD WITH WASHER	2	
24	3GM-14107-17	..NEEDLE VALVE SET	1	
25	3EN-14147-00	..O-RING	1	
26	3EN-1410A-01	..STARTER SET	1	
27	12R-14105-00	..PILOT SCREW SET	1	
28	4NX-1490J-00	..NEEDLE SET	1	

C3

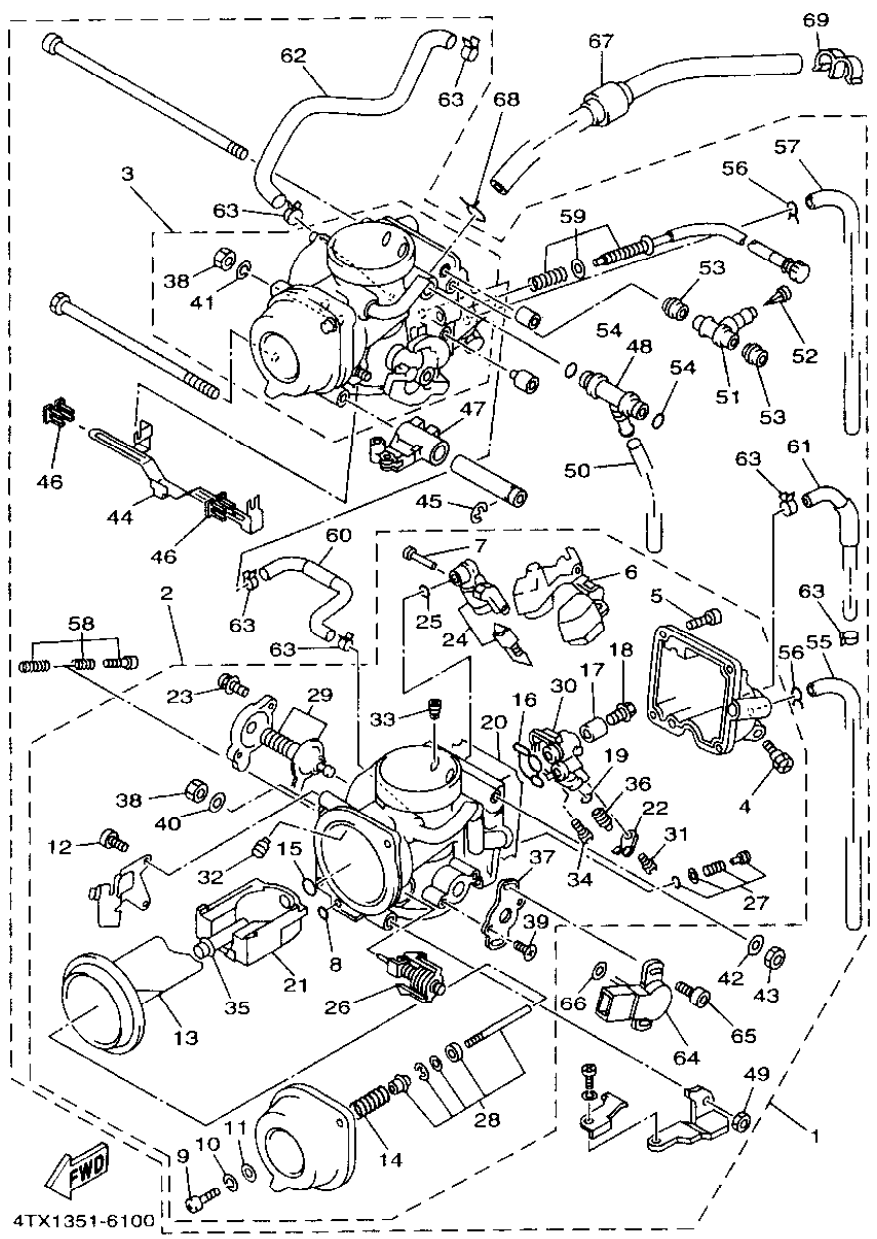

4TX1351-6100

FIG. 10 CARBURETOR

REF. NO.	PART NO.	DESCRIPTION	Q'TY	REMARKS
29	3LD-1490H-00	..DIAPHRAGM SET 5	1	
30	4TX-1411A-00	..BLOCK JET ASSY	1	
31	620-14231-15	..JET, MAIN (# 75)	1	
32	239-14172-14	..PILOT JET, AIR (1.4)	1	
33	830-14231-14	..JET, MAIN (# 70)	1	
34	4G0-14142-45	..JET, PILOT (# 45)	1	
35	3GM-14141-92	..NOZZLE, MAIN	1	
36	3LD-1423A-79	..JET, MAIN (#142.5)	1	
37	4TX-14995-00	..BRACKET	1	
38	812-14594-00	..NUT	1	
39	98707-04008	..SCREW, FLAT HEAD	2	
40	4G0-14953-00	..WASHER	1	
41	92907-08100	..WASHER, SPRING	1	
42	92907-05600	..WASHER, PLATE	1	
43	95307-05600	..NUT	1	
44	3LD-14986-00	..LEVER, STARTER	1	
45	3LD-14919-00	..CLIP	1	
46	3EN-14261-00	..HOLDER	2	
47	3GM-14974-00	..LEVER, CONNECT	1	
48	3LD-14988-00	..PIPE, STARTER CONNECTING	1	
49	95317-06600	..NUT	1	
50	2LH-14197-00	..PIPE	1	
51	3EN-14988-00	..PIPE, STARTER CONNECTING	1	
52	1KT-14994-00	..NET, FILTER	1	
53	3EN-14997-00	..SEAL	2	
54	822-14147-00	..O-RING	2	
55	4TX-14987-00	..HOSE	1	
56	90467-07029	..CLIP	2	

C4

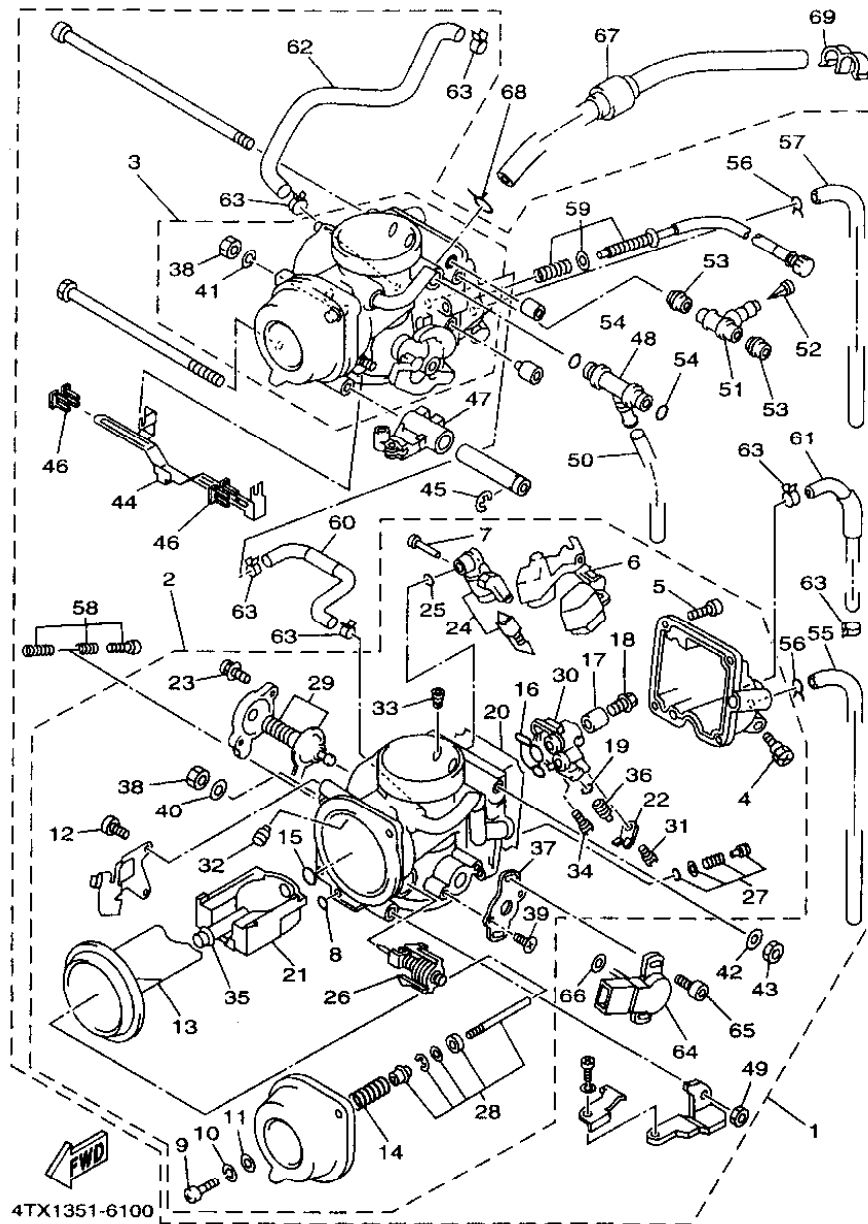

4TX1351-6100

FIG. 10 CARBURETOR

REF. NO.	PART NO.	DESCRIPTION	Q'TY	REMARKS
57	4NX-14987-00	.HOSE	1	
58	3EN-1490K-00	.STOP SCREW SET	1	
59	4TX-14103-00	.THROTTLE SCREW SET	1	
60	4NX-1243E-00	.HOSE 2	1	
61	4TX-1243A-00	.HOSE 1	1	
62	4NX-1243F-00	.HOSE 3	1	
63	90467-07093	.CLIP	6	
64	4HM-85885-10	.THROTTLE POSITION SENSOR ASSY	1	
65	4HM-14216-00	.SCREW	2	
66	4HM-14239-00	.SEAL	1	
67	4TX-14148-00	PIPE	2	
68	90467-12052	CLIP	2	
69	90464-12238	CLAMP	1	

C5

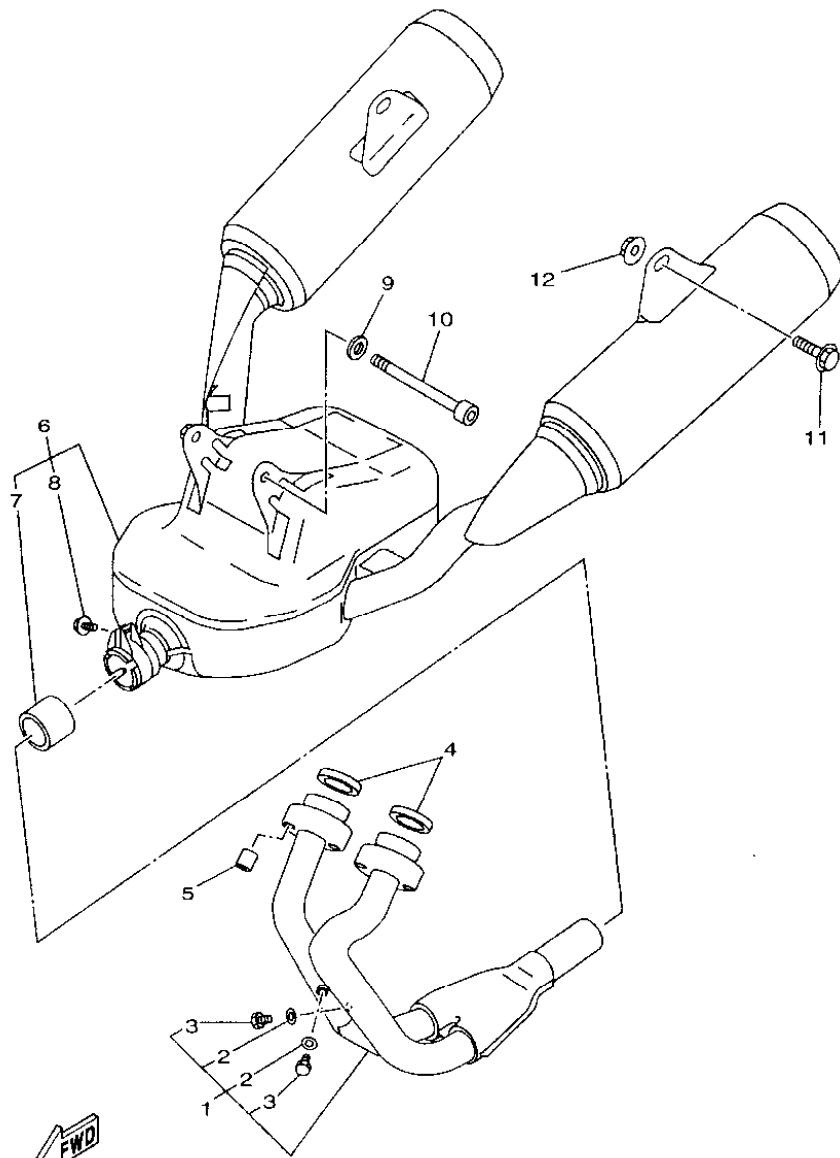

4TX1351-6110

FIG. 11 EXHAUST

REF. NO.	PART NO.	DESCRIPTION	QTY	REMARKS
1	4TX-14602-00	EXHAUST PIPE COMP.	1	
2	92990-06600	.WASHER, PLATE	2	
3	90101-06576	.BOLT	2	
4	3VD-14613-00	GASKET, EXHAUST PIPE	2	
5	90179-08345	NUT	4	
6	4TX-14710-00	MUFFLER ASSY 1	1	
7	3VD-14755-00	.GASKET, SILENCER	1	
8	95027-08025	.BOLT, FLANGE	1	
9	90201-08326	WASHER, PLATE	1	
10	91317-08110	BOLT, SOCKET HEAD	1	
11	90105-10778	BOLT, WASHER BASED	2	
12	95707-10500	NUT, FLANGE	2	

FIG. 12 CRANKCASE

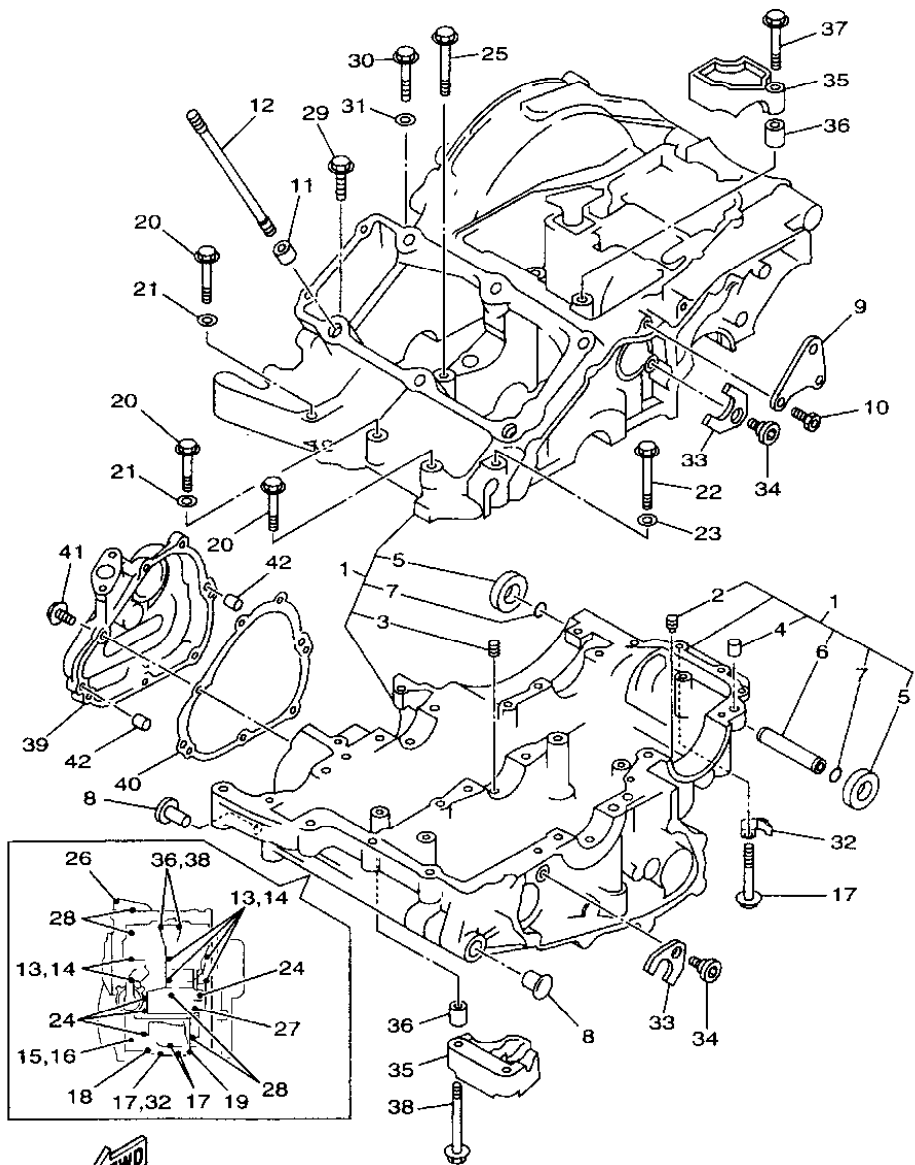

4TX1351-6120

REF. NO.	PART NO.	DESCRIPTION	Q'TY	REMARKS
1	3VD-15100-21	CRANKCASE ASSY	1	
2	2H7-15138-00	.NOZZLE 1	1	
3	4G0-15138-00	.NOZZLE 1	1	
4	99530-10014	.PIN, DOWEL	1	
5	3VD-15316-00	.DAMPER, ENGINE MOUNT 1	2	
6	3VD-15317-00	.SPACER, ENGINE MOUNT	1	
7	93210-11313	.O-RING	2	
8	90338-11257	PLUG	2	
9	3VD-15199-00	BRACKET	1	
10	91317-08016	BOLT, SOCKET HEAD	2	
11	99530-14016	PIN, DOWEL	2	
12	3LD-11361-00	BOLT, CYLINDER HOLDING 1	6	
13	90105-10560	BOLT, WASHER BASED	6	
14	90201-10131	WASHER, PLATE	6	
15	95817-06040	BOLT, FLANGE	1	
16	90201-066F0	WASHER, PLATE	1	
17	95817-06055	BOLT, FLANGE	3	
18	95817-06020	BOLT, FLANGE	1	
19	95817-06030	BOLT, FLANGE	1	
20	95814-08050	BOLT, FLANGE	3	
21	90201-08087	WASHER, PLATE	2	
22	95814-08060	BOLT, FLANGE	1	
23	90201-08087	WASHER, PLATE	1	
24	95817-06070	BOLT, FLANGE	4	
25	95817-08065	BOLT, FLANGE	1	
26	95817-08050	BOLT, FLANGE	1	
27	95817-08070	BOLT, FLANGE	1	
28	95817-08075	BOLT, FLANGE	4	

C7

FIG. 12 CRANKCASE

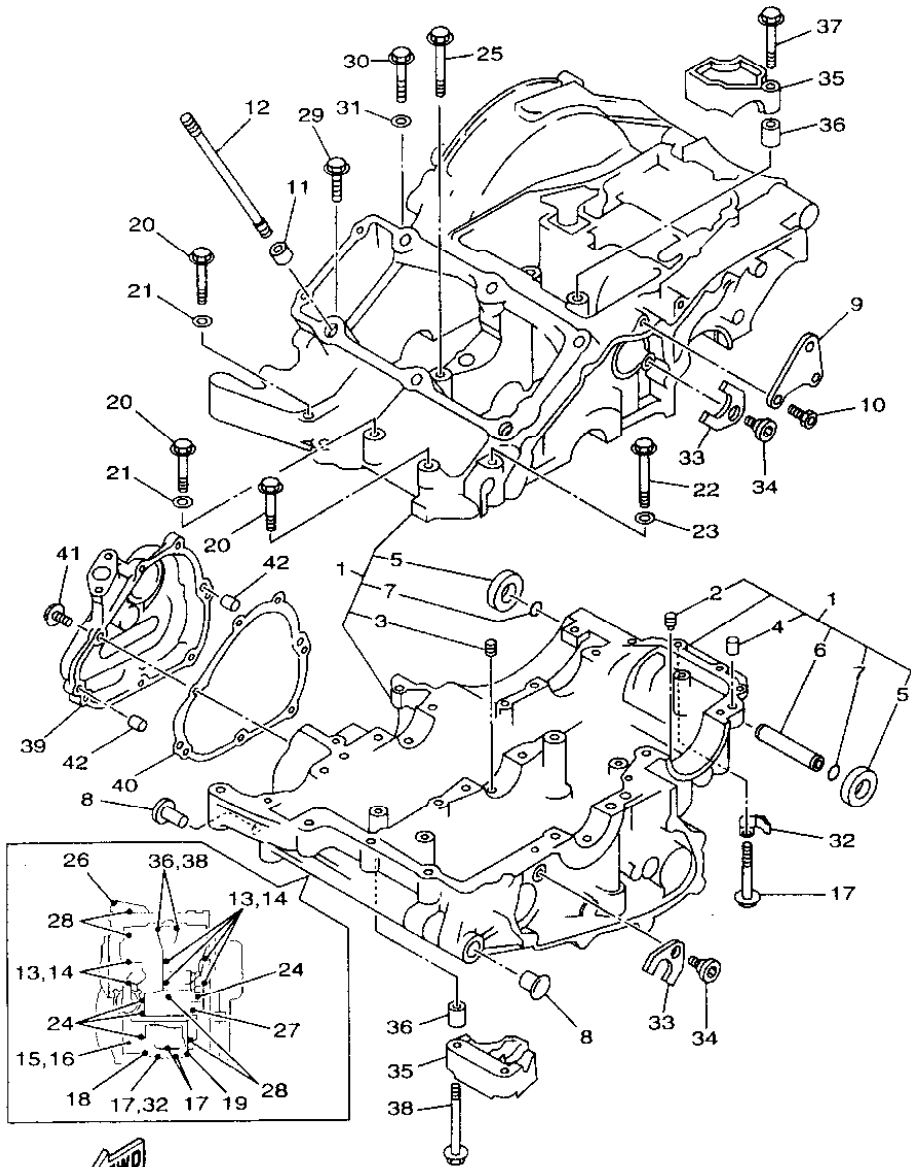

REF. NO.	PART NO.	DESCRIPTION	Q'TY	REMARKS
29	95817-06025	BOLT, FLANGE	1	
30	95817-06040	BOLT, FLANGE	1	
31	90201-066F0	WASHER, PLATE	1	
32	90465-08341	CLAMP	1	
33	3LD-15191-00	PLATE	2	
34	90149-06285	SCREW	2	
35	3LD-15118-00	HOLDER	2	
36	99510-08016	PIN, DOWEL	4	
37	95817-06045	BOLT, FLANGE	2	
38	95817-06070	BOLT, FLANGE	2	
39	3VD-15416-10	COVER, OIL PUMP	1	
40	3VD-15456-00	GASKET, OIL PUMP COVER 1	1	
41	95024-06020	BOLT, FLANGE	7	
42	99530-08012	PIN, DOWEL	2	

4TX1351-6120

C8

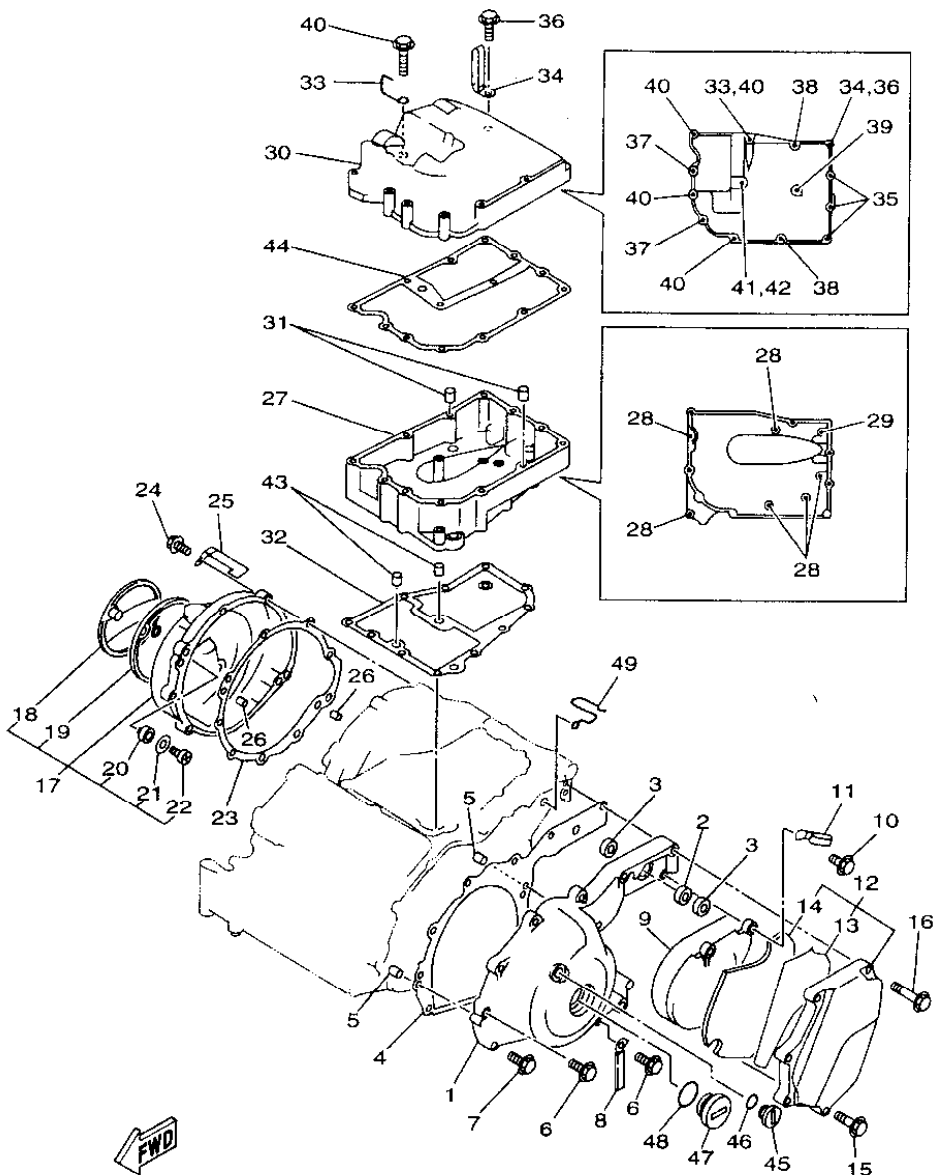

4TX1351-6130

FIG. 13 CRANKCASE COVER 1

REF. NO.	PART NO.	DESCRIPTION	Q'TY	REMARKS
1	3VD-15411-11	COVER, CRANKCASE 1	1	
2	93317-21236	BEARING, CYLINDRICAL	1	
3	93109-12053	OIL SEAL (SDO 12/18/4-1)	2	
4	3VD-15451-00	GASKET, CRANKCASE COVER 1	1	
5	99530-08012	PIN, DOWEL	2	
6	95024-06025	BOLT, FLANGE	8	
7	95024-06025	BOLT, FLANGE	1	
8	90465-06332	CLAMP	1	
9	3LD-15418-00	COVER, CHAIN CASE	1	
10	90105-060A0	BOLT, WASHER BASED	2	
11	90465-08277	CLAMP	1	
12	3VD-15420-01	CRANKCASE COVER ASSY 2	1	
13	3VD-15326-00	.DAMPER, ENGINE MOUNT 2	1	
14	3VD-15335-00	.DAMPER 3	1	
15	95024-06030	BOLT, FLANGE	1	
16	95024-06055	BOLT, FLANGE	4	
17	4UN-15430-00	CRANKCASE COVER ASSY 3	1	
18	3VD-15417-01	.COVER, CAP	1	
19	3LD-15449-00	.RING, RUBBER	1	
20	1JK-15486-00	.GROMMET	2	
21	90209-05279	.WASHER	2	
22	98507-05010	.SCREW, PAN HEAD	2	
23	4NX-15462-01	GASKET, CRANKCASE COVER 3	1	
24	95024-06025	BOLT, FLANGE	9	
25	90461-10138	CLAMP	1	
26	99530-08012	PIN, DOWEL	2	
27	4UN-15425-00	COVER, GENERATOR 2	1	
28	95027-06035	BOLT, FLANGE	6	

C9

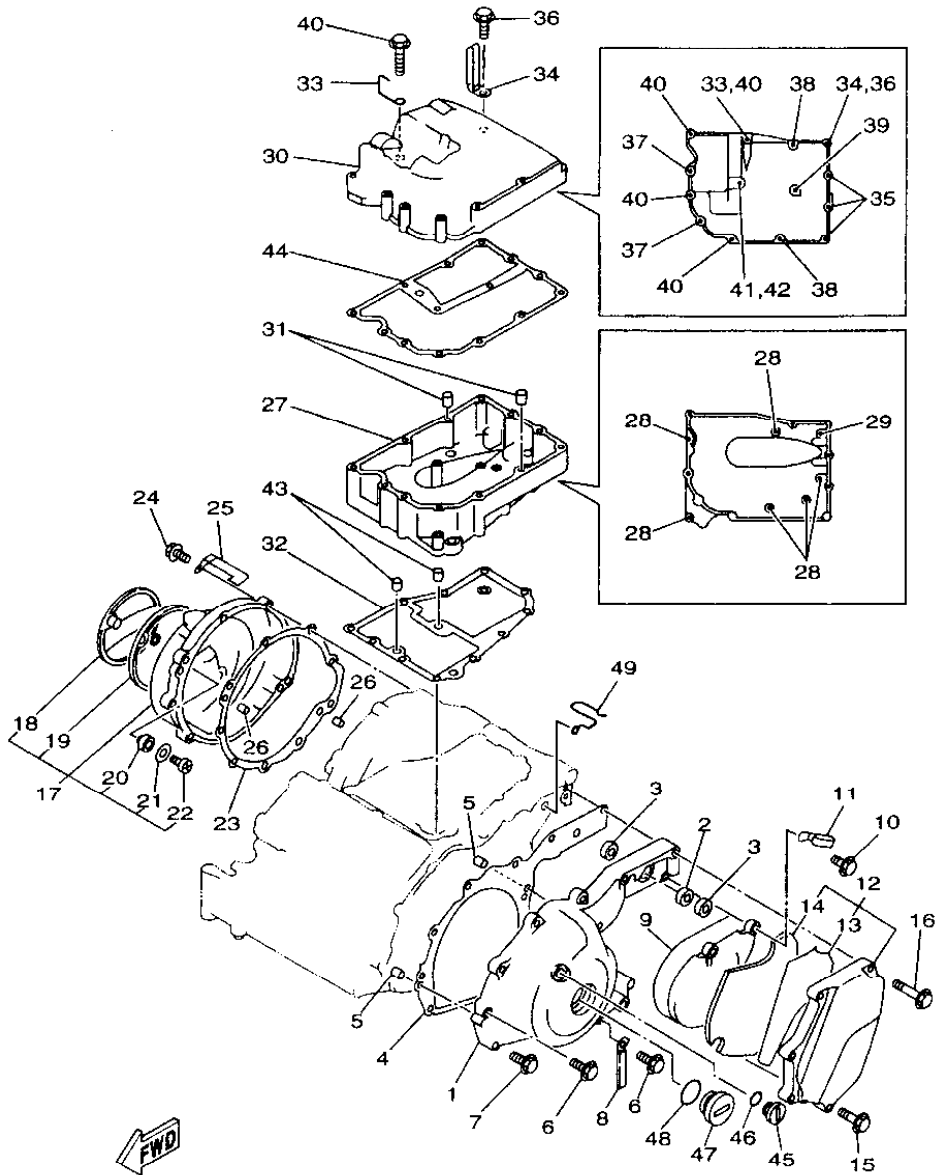

4TX1351-6130

FIG. 13 CRANKCASE COVER 1

REF. NO.	PART NO.	DESCRIPTION	QTY	REMARKS
29	95880-06035	BOLT, FLANGE	1	
30	4UN-15426-00	COVER, OIL PUMP 2	1	
31	99530-08012	PIN, DOWEL	2	
32	3VD-15463-00	GASKET, CARBURETOR COVER 2	1	
33	90462-20223	CLAMP	1	
34	90461-10136	CLAMP	1	
35	95027-06035	BOLT, FLANGE	3	
36	95880-06035	BOLT, FLANGE	1	
37	95027-06045	BOLT, FLANGE	2	
38	95027-06055	BOLT, FLANGE	2	
39	95817-06070	BOLT, FLANGE	1	
40	95027-06110	BOLT, FLANGE	4	
41	91317-06160	BOLT, SOCKET HEAD	1	
42	90201-06643	WASHER, PLATE	1	
43	99530-10014	PIN, DOWEL	2	
44	4NX-15461-00	GASKET, CRANKCASE COVER 2	1	
45	90340-14141	PLUG, STRAIGHT SCREW	1	
46	93210-14369	O-RING	1	
47	90340-32116	PLUG, STRAIGHT SCREW	1	
48	93210-32172	O-RING	1	
49	90465-20342	CLAMP	1	

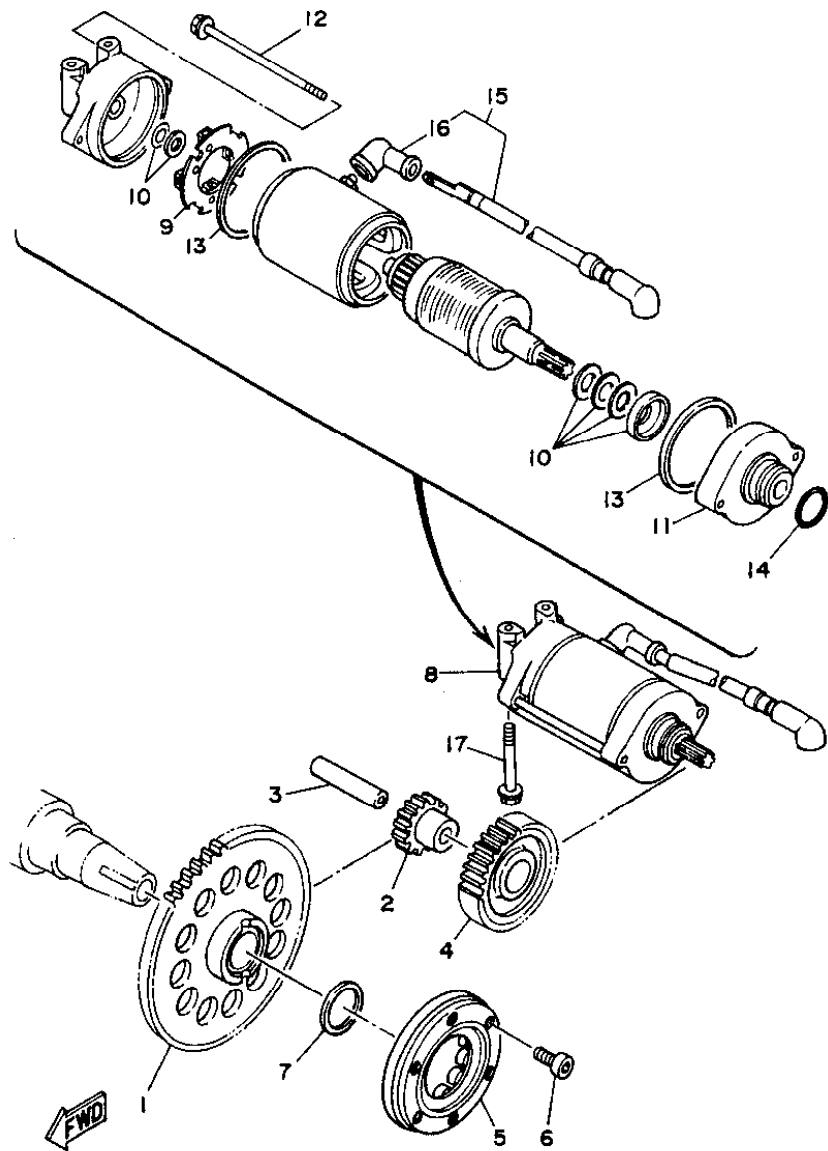

3LDI351-9140

FIG. 14 STARTER CLUTCH

REF. NO.	PART NO.	DESCRIPTION	Q'TY	REMARKS
1	4NX-15515-00	GEAR 3	1	
2	3LD-15517-00	GEAR, IDLER 2	1	
3	26H-15521-00	SHAFT 1	1	
4	3LD-15512-00	GEAR, IDLER 1	1	
5	3LD-15590-02	STARTER ONE-WAY ASSY	1	
6	91317-06018	BOLT, SOCKET HEAD	3	
7	90201-301P3	WASHER, PLATE	1	
8	3LD-81800-00	STARTING MOTOR ASSY	1	
9	3AJ-81801-00	.BRUSH SET	1	
10	3AJ-81809-00	.WASHER KIT	1	
11	3AJ-81830-00	.FRONT BRACKET ASSY	1	
12	3AJ-81826-00	.BOLT	2	
13	11H-81844-00	.GASKET	2	
14	26H-81847-00	.O-RING	1	
15	3LD-81815-00	.CORD, STARTER MOTOR	1	
16	5H0-81871-00	.CAP	1	
17	90105-060A2	BOLT, WASHER BASED	2	

C11

FIG. 15 CLUTCH

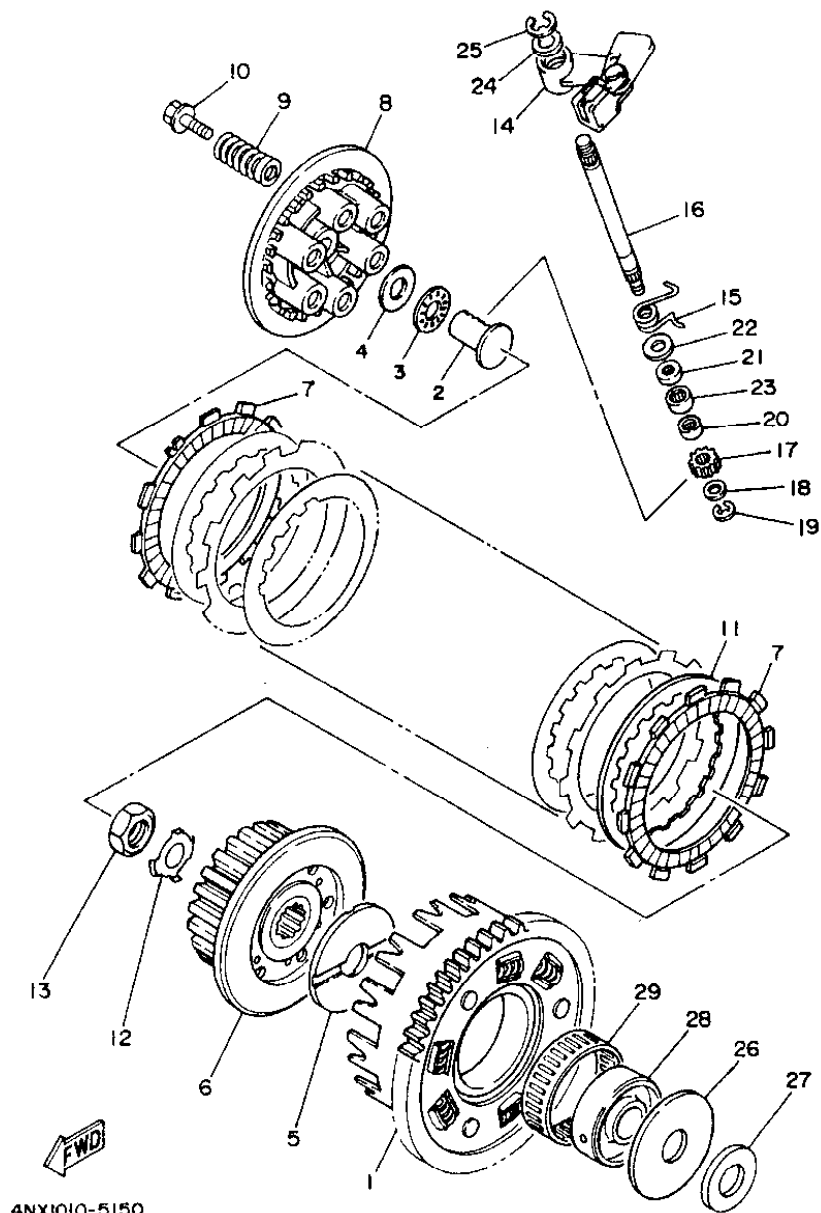

4NX1010-5150

REF. NO.	PART NO.	DESCRIPTION	Q'TY	REMARKS
1	3VD-16150-10	PRIMARY DRIVEN GEAR COMP.	1	
2	3LD-1637A-01	ROD PUSH ASSY	1	
3	93340-21505	BEARING, THRUST	1	
4	90201-150H2	WASHER, PLATE	1	
5	4H7-16154-00	PLATE, THRUST 1	1	
6	4NX-16371-01	BOSS, CLUTCH	1	
7	4H7-16321-02	PLATE, FRICTION	9	
8	3LD-16351-00	PLATE, PRESSURE 1	1	
9	90501-225A9	SPRING, COMPRESSION	6	
10	90159-06123	SCREW, WITH WASHER	6	
11	3J2-16324-00	PLATE, CLUTCH 1	8	
12	90215-20231	WASHER, LOCK	1	
13	90170-20327	NUT	1	
14	4UN-16340-00	PUSH LEVER ASSY	1	
15	90508-167A3	SPRING, TORSION	1	
16	3LD-16382-00	AXLE, PUSH LEVER	1	
17	3LD-16398-00	PINION, RELEAS	1	
18	92907-08600	WASHER, PLATE	1	
19	99080-07600	CIRCLIP	1	
20	93317-11020	BEARING, CYLINDRICAL	1	
21	93102-12224	OIL SEAL	1	
22	90201-12M34	WASHER, PLATE	1	
23	93315-11206	BEARING, CYLINDRICAL	1	
24	90201-10119	WASHER, PLATE	1	
25	99009-10400	CIRCLIP	1	
26	3VD-16164-00	PLATE, THRUST 2	1	
27	3VD-16154-00	PLATE, THRUST 1	1	
28	4NX-16181-00	SPACER 1	1	

FIG. 15 CLUTCH

REF. NO.	PART NO.	DESCRIPTION	Q'TY	REMARKS
29	93310-365B8	BEARING, CYLINDRICAL	1	

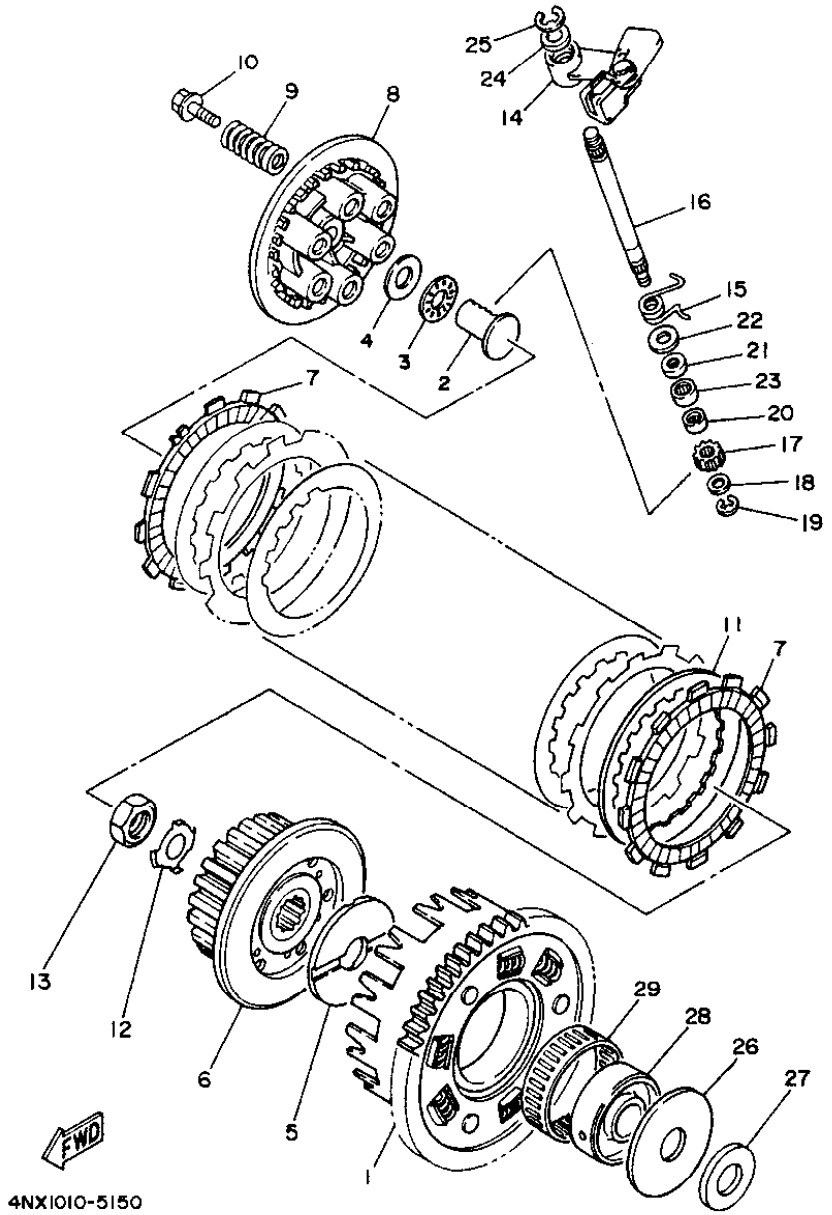

C13

FIG. 16 TRANSMISSION

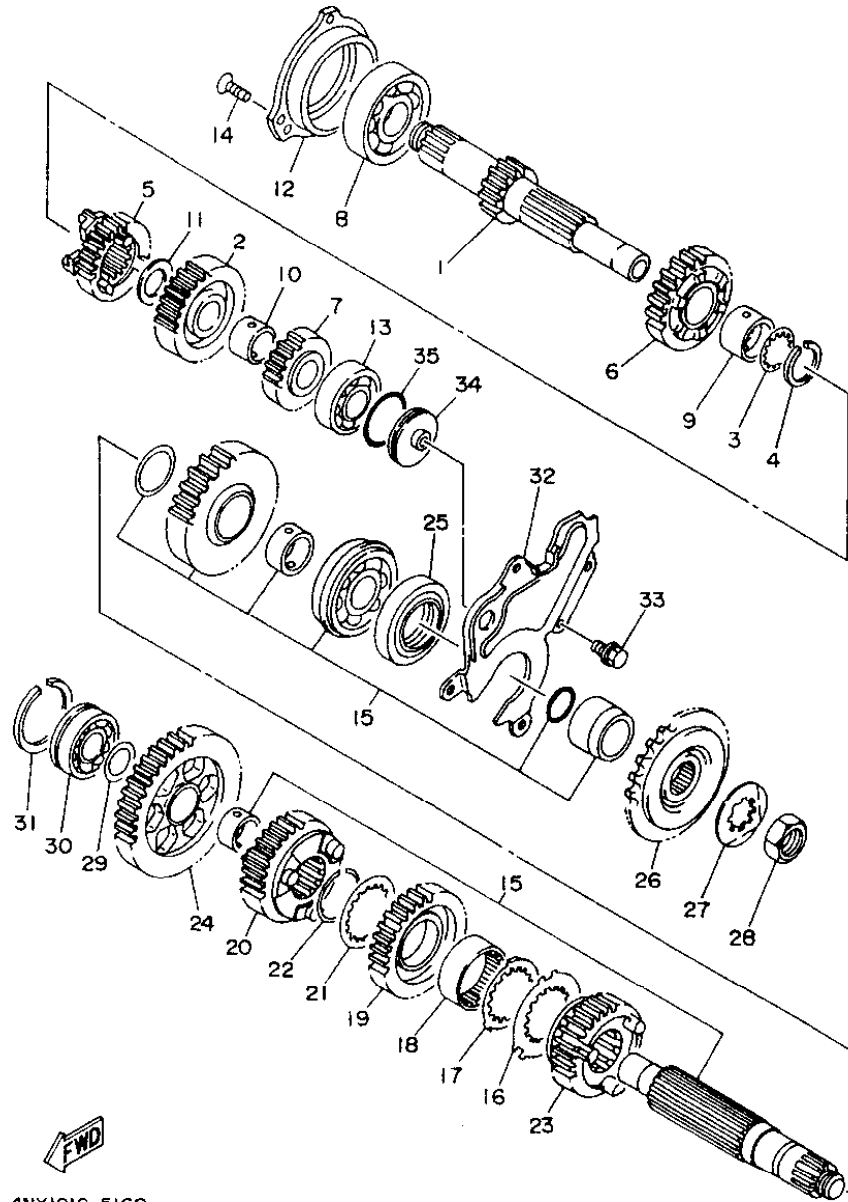

4NX1010-5160

REF. NO.	PART NO.	DESCRIPTION	QTY	REMARKS
1	3VD-17411-00	AXLE, MAIN (13T)	1	
2	2GH-17151-00	GEAR, 5TH PINION (27T)	1	
3	90209-21332	WASHER	1	
4	93440-25084	CIRCLIP	1	
5	4UN-17131-00	GEAR, 3RD PINION (21T)	1	
6	2GH-17141-00	GEAR, 4TH PINION (23T)	1	
7	3LD-17121-00	GEAR, 2ND PINION (21T)	1	
8	93306-30525	BEARING (B6305)	1	
9	90387-253M6	COLLAR	1	
10	90387-203M7	COLLAR	1	
11	90201-200K3	WASHER, PLATE	1	
12	3LD-15163-10	HOUSING, BEARING 1	1	
13	93306-20464	BEARING	1	
14	90149-06286	SCREW	3	
15	4NX-17402-00	DRIVE AXLE ASSY	1	
16	90209-29329	WASHER	1	
17	90209-28330	WASHER	1	
18	90387-2802W	COLLAR	1	
19	4UN-17231-00	GEAR, 3RD WHEEL (30T)	1	
20	4NX-17241-00	GEAR, 4TH WHEEL (27T)	1	
21	90209-28331	WASHER	1	
22	93440-31172	CIRCLIP	1	
23	4NX-17251-00	GEAR, 5TH WHEEL (28T)	1	
24	4TX-17211-00	GEAR, 1ST WHEEL (37T)	1	
25	93102-35459	OIL SEAL	1	
26	4AS-17460-00	SPROCKET, DRIVE (17T)	1	
27	90215-21290	WASHER, LOCK	1	
28	90179-18667	NUT	1	

C14

FIG. 16 TRANSMISSION

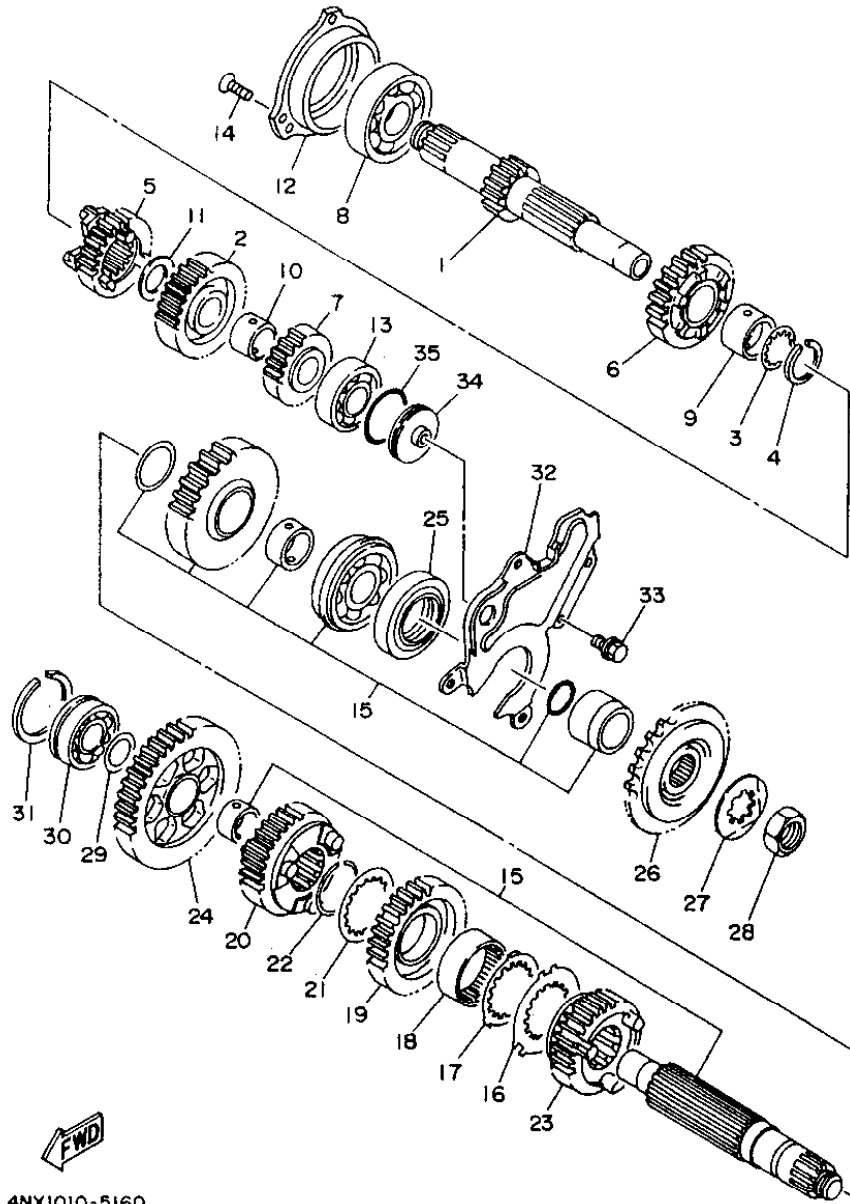

REF. NO.	PART NO.	DESCRIPTION	Q'TY	REMARKS
29	90201-20278	WASHER, PLATE	1	
30	93306-20455	BEARING	1	
31	93440-45144	CIRCLIP	1	
32	4NX-17471-00	PLATE, COVER	1	
33	95817-06012	BOLT, FLANGE	5	
34	3LD-15414-00	COVER, AIR CLEANER	1	
35	93210-33133	O-RING	1	

4NX1010-5160

C15

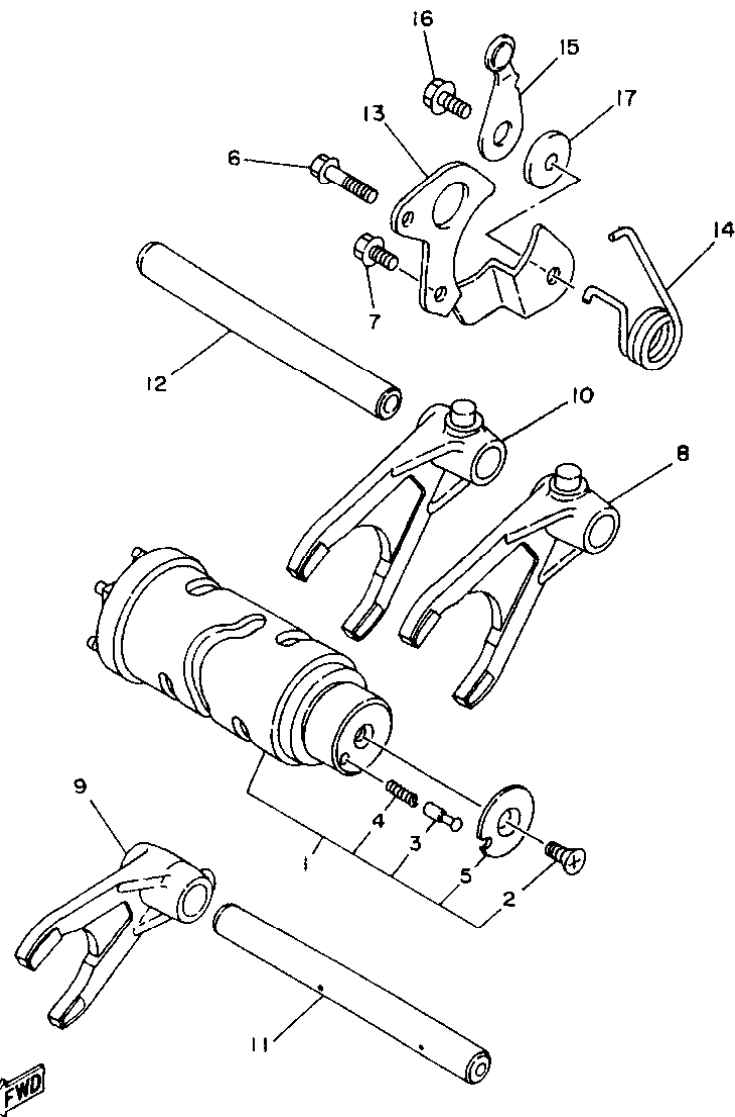

FIG. 17 SHIFT CAM. FORK

REF. NO.	PART NO.	DESCRIPTION	QTY	REMARKS
1	3VD-18540-01	SHIFT CAM ASSY	1	
2	98707-05012	SCREW, FLAT HEAD	1	
3	4UN-18542-00	POINT, NEUTRAL	1	
4	90501-06022	SPRING, COMPRESSION	1	
5	4UN-18566-00	PLATE, SIDE 2	1	
6	95817-06025	BOLT, FLANGE	1	
7	90105-06397	BOLT, WASHER BASED	1	
8	3VD-18511-00	FORK, SHIFT 1	1	
9	3VD-18512-00	FORK, SHIFT 2	1	
10	3VD-18513-00	FORK, SHIFT 3	1	
11	4NX-18531-00	BAR, SHIFT FORK GUIDE 1	1	
12	4NX-18535-00	BAR, SHIFT FORK GUIDE 2	1	
13	3LD-18536-00	STOPPER, SHIFT BAR	1	
14	90508-297A4	SPRING, TORSION	1	
15	4NX-18140-00	STOPPER LEVER ASSY	1	
16	90105-06557	BOLT, WASHER BASED	1	
17	4NX-18175-00	SPACER	1	

4NX1010-5170

D2

FIG. 18 SHIFT SHAFT

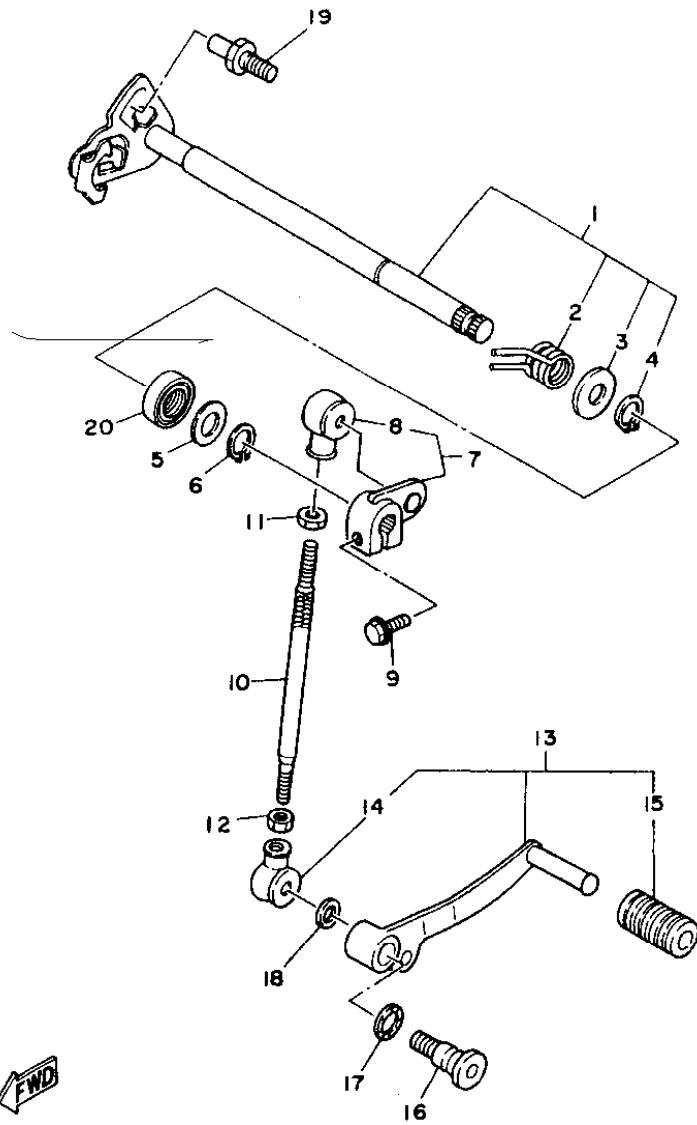

3VD1351-1180

REF. NO.	PART NO.	DESCRIPTION	Q'TY	REMARKS
1	3LD-18101-02	SHIFT SHAFT ASSY	1	
2	90508-32682	.SPRING, TORSION	1	
3	90201-191J4	.WASHER, PLATE	1	
4	99009-19400	.CIRCLIP	1	
5	90201-12575	WASHER, PLATE	1	
6	99006-10600	CIRCLIP	1	
7	3LD-18130-00	SHIFT SHAFT ASSY	1	
8	2H9-18154-00	.COVER, DUST	1	
9	95817-06020	BOLT, FLANGE	1	
10	3VD-18115-00	ROD, SHIFT	1	
11	90170-06228	NUT (COUNTER CLOCKWISE)	1	
12	95304-06700	NUT	1	
13	3VD-18110-10	SHIFT PEDAL ASSY	1	
14	2H9-18154-00	.COVER, DUST	1	
15	132-18113-01	.COVER, SHIFT PEDAL	1	
16	2YK-27434-01	BOLT	1	
17	90206-12074	WASHER, WAVE	1	
18	90201-08326	WASHER, PLATE	1	
19	4G0-18127-00	STOPPER, SCREW	1	
20	93102-12106	OIL SEAL (SD 12-22-5 HS)	1	

D3

FIG. 19 FRAME

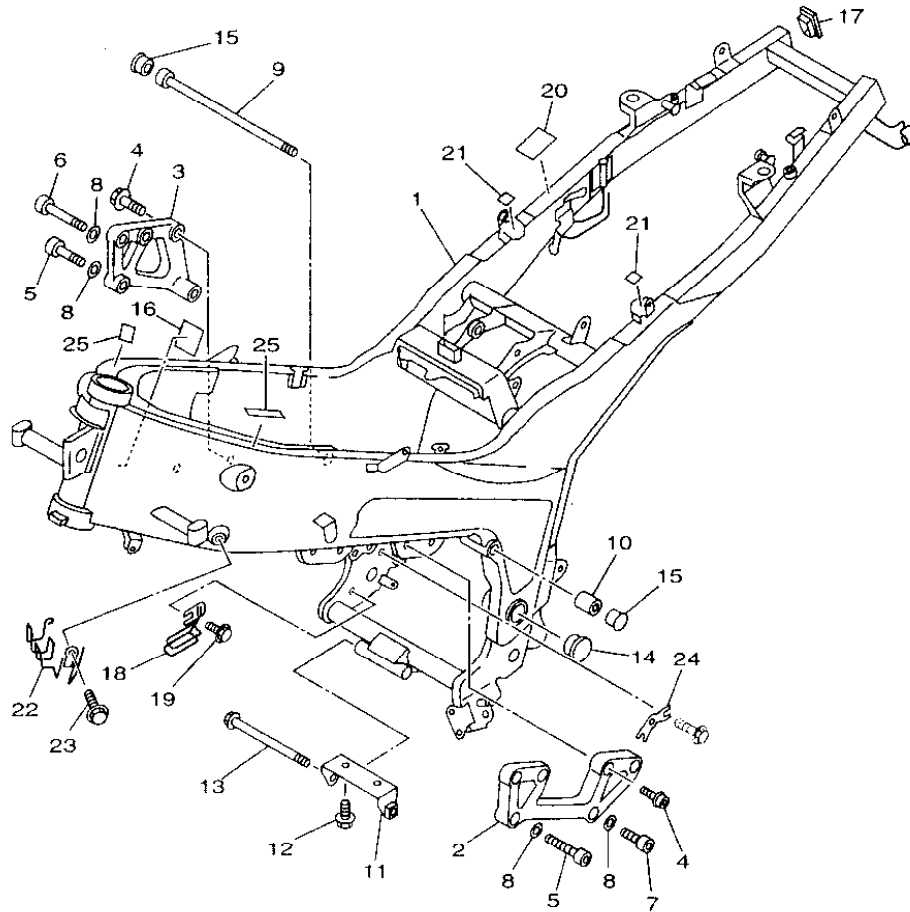

REF. NO.	PART NO.	DESCRIPTION	Q'TY	REMARKS
1	4TX-21110-00-35	FRAME COMP.	1	SILVER
2	3VD-21411-10-35	BRACKET, ENGINE 1	1	SILVER
3	4TX-21419-00-35	BRACKET, ENGINE 2	1	SILVER
4	90109-083G1	BOLT	7	
5	91314-10045	BOLT	2	
6	91314-10060	BOLT	1	
7	91314-10025	BOLT	1	
8	90201-100F7	WASHER, PLATE	4	
9	90110-10229	BOLT, HEXAGON SOCKET HEAD	1	
10	90179-10377	NUT	1	
11	3VD-21489-00	BRACKET, ENGINE LOWER	1	
12	90105-08752	BOLT, WASHER BASED	2	
13	90105-10328	BOLT, WASHER BASED	1	
14	3SX-2135F-00	COVER	2	
15	3LD-2143A-00	CAP	2	
16	11H-21747-00	DAMPER	1	
17	3VD-2143A-00	CAP	2	
18	3VD-21164-00	HOLDER, CABLE	1	
19	95817-06010	BOLT, FLANGE	1	
20	5H0-8235Y-M0	DAMPER	1	
21	4TX-2139U-00	DAMPER 2	2	
22	4TX-21161-00	HOLDER, CABLE	1	
23	95817-06012	BOLT, FLANGE	1	
24	4TX-2148U-00	BRACKET 1	1	
25	4KB-21268-00	SEAL	2	



4TX1351-6190

D4

FIG. 20 FENDER

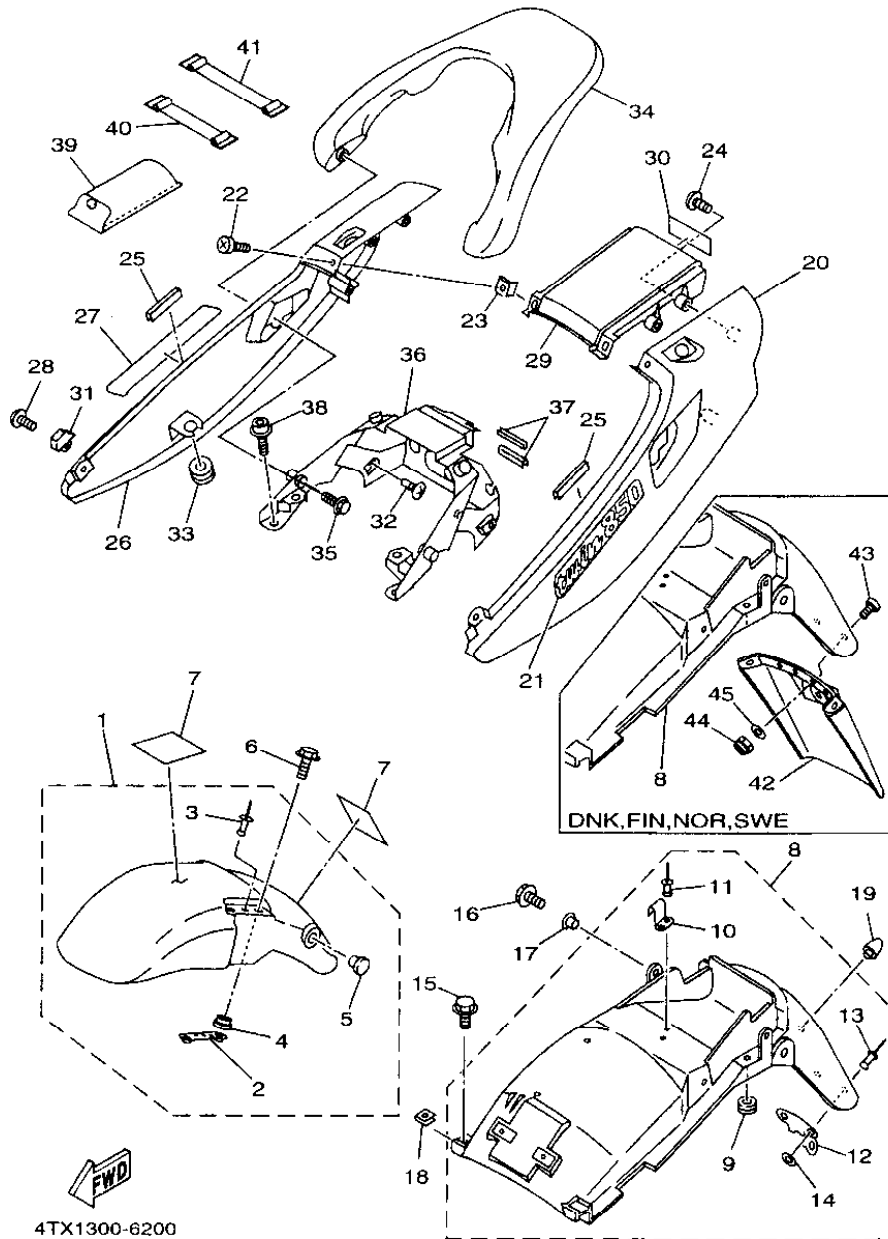

REF. NO.	PART NO.	DESCRIPTION	Q'TY	REMARKS
1	3VD-Y2151-10-P3	FRONT FENDER COMP.	1	UR DARK CYAN METALLIC 2
	3VD-Y2151-10-P5	FRONT FENDER COMP.	1	UR REDDISH YELLOW COCKTAIL 1
2	3GM-21512-00	.BRACKET, FENDER	2	
3	90267-32071	.RIVET, BLIND	2	
4	90387-065T2	.COLLAR	4	
5	90338-12192	.PLUG	1	
6	90105-06477	BOLT, WASHER BASED	4	
7	3FY-21575-00	*SEAL 1	2	
8	3VD-Y2161-01	REAR FENDER COMP.	1	UR
	3VD-Y2161-G0	REAR FENDER COMP.	1	UR FOR DNK, FIN, NOR, SWE
9	90480-10258	.GROMMET	2	
10	3VD-21366-00	.HOOK, TOOL BAND	1	
11	90267-40073	.RIVET, BLIND	2	
12	3HE-85132-01	.BRACKET, REFLECTOR 1	1	EXCEPT FOR DNK, FIN, NOR, SWE
13	90267-40029	.RIVET, BLIND	2	EXCEPT FOR DNK, FIN, NOR, SWE
14	90201-04018	.WASHER, PLATE	2	EXCEPT FOR DNK, FIN, NOR, SWE
15	95027-06010	BOLT, FLANGE	2	
16	90105-06790	BOLT, WASHER BASED	2	
17	90387-064J1	COLLAR	2	
18	90183-06023	NUT, SPRING	2	
19	2MG-21639-00	DAMPER 2	1	
20	4TX-2471K-00-P0	COVER, TAIL 1	1	UR DARK CYAN METALLIC 2
	4TX-2471K-00-P1	COVER, TAIL 1	1	UR REDDISH YELLOW COCKTAIL 1
21	4TX-21781-00	EMBLEM 1	1	UR FOR DCM2
	4TX-21781-10	EMBLEM 1	1	UR FOR LGM3
22	98907-05010	SCREW, BIND	2	
23	90183-05024	NUT, SPRING	2	
24	97707-50012	SCREW, TAPPING	4	

D5

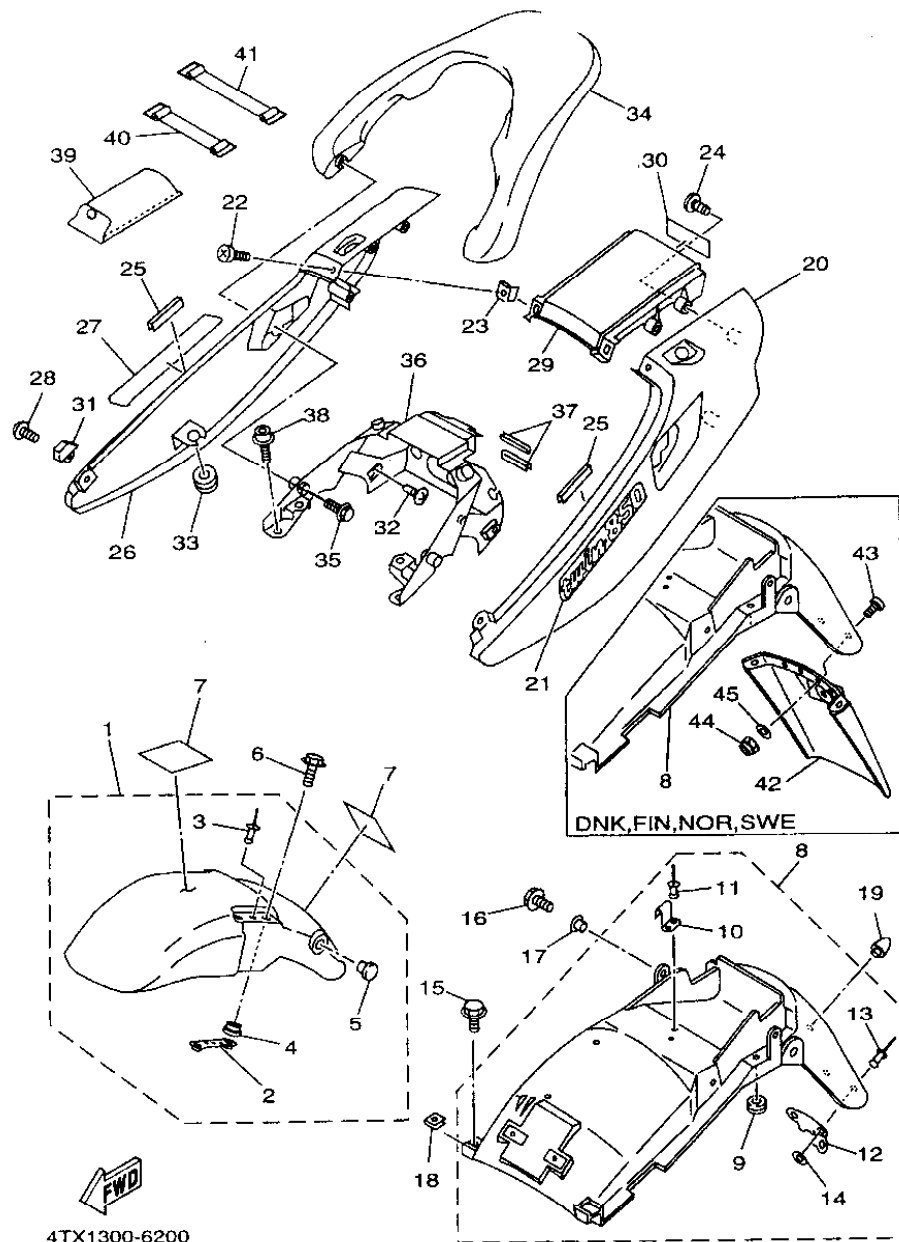

4TX1300-6200

FIG. 20 FENDER

REF. NO.	PART NO.	DESCRIPTION	Q'TY	REMARKS
25	4KB-21268-00	SEAL	2	
26	4TX-2472K-00-P0	COVER, TAIL 2	1	UR DARK CYAN METALLIC 2
	4TX-2472K-00-P1	COVER, TAIL 2	1	UR REDDISH YELLOW COCKTAIL 1
27	4TX-21781-00	EMBLEM 1	1	UR FOR DCM2
	4TX-21781-10	EMBLEM 1	1	UR FOR LGM3
28	92017-06012	SCREW	2	
29	4TX-21651-00-P0	COVER, REAR FENDER	1	UR DARK CYAN METALLIC 2
	4TX-21651-00-P1	COVER, REAR FENDER	1	UR REDDISH YELLOW COCKTAIL 1
30	99237-00080	EMBLEM, YAMAHA	1	
31	4TX-2161A-00	BRACKET 3	2	
32	97707-50012	SCREW, TAPPING	4	
33	90480-12550	GROMMET	2	
34	3VD-21645-00-P3	STAY, REAR	1	UR DARK CYAN METALLIC 2
	3VD-21645-00-P5	STAY, REAR	1	UR REDDISH YELLOW COCKTAIL 1
35	95827-08040	BOLT, FLANGE	4	
36	4TX-2117E-00	BRACKET, TAILLIGHT	1	
37	46X-21269-00	SEAL	2	
38	90109-085E2	BOLT	4	
39	4TX-28100-00	TOOL KIT	1	
40	116-82131-00	BAND, BATTERY	1	
41	133-82131-00	BAND, BATTERY	1	
42	3LD-21621-01	FLAP	1	FOR DNK, FIN, NOR, SWE
43	90149-04278	SCREW	4	FOR DNK, FIN, NOR, SWE
44	95607-04100	NUT, U	4	FOR DNK, FIN, NOR, SWE
45	90201-047A2	WASHER, PLATE	4	FOR DNK, FIN, NOR, SWE

D6

FIG. 21 SIDE COVER

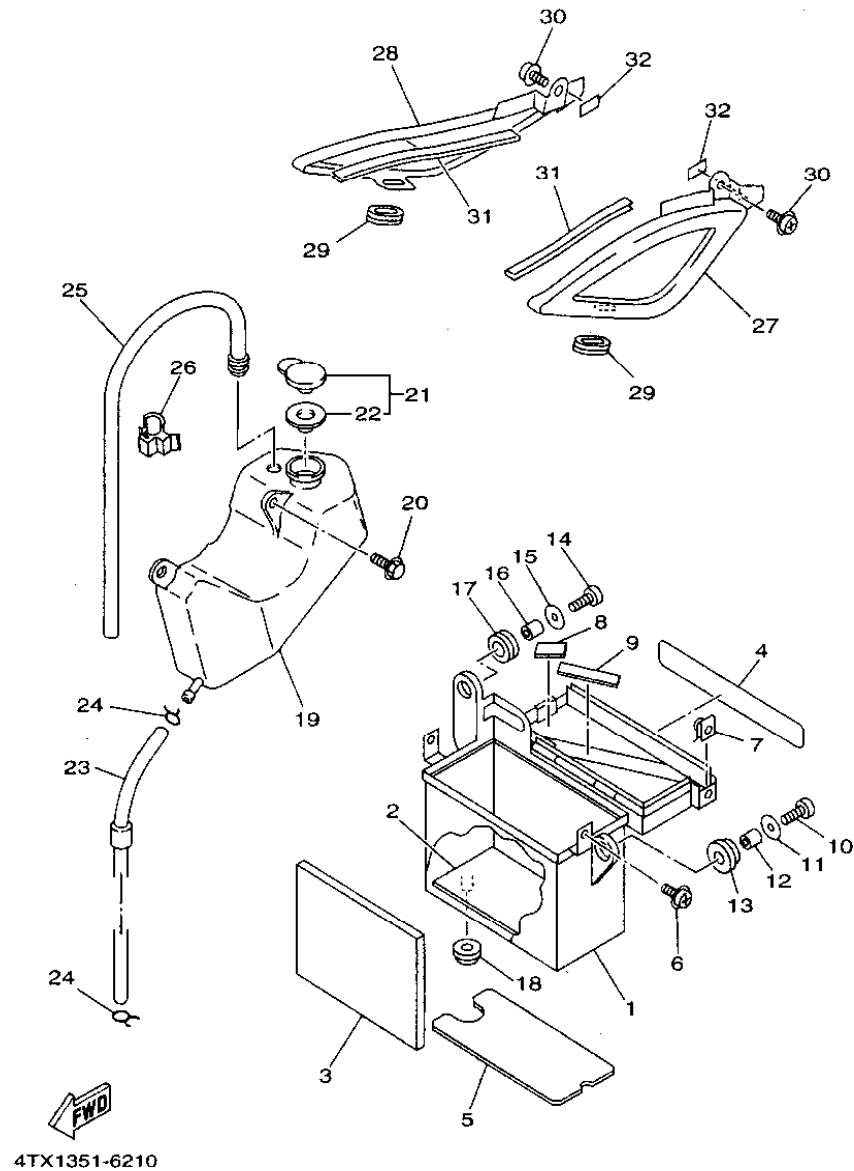

REF. NO.	PART NO.	DESCRIPTION	Q'TY	REMARKS
1	4TX-2177G-00	BOX, BATTERY	1	
2	3Y6-21747-00	DAMPER	1	
3	4TX-21732-00	SEAL 1	1	
4	4TX-21735-00	SEAL 2	1	
5	4TX-2173M-00	SEAL 3	1	
6	90159-06093	SCREW, WITH WASHER	2	
7	90183-06053	NUT, SPRING	2	
8	51Y-21639-00	DAMPER 2	1	
9	22F-2139X-00	DAMPER	1	
10	91317-06025	BOLT, SOCKET HEAD	1	
11	90201-063J2	WASHER, PLATE	1	
12	90560-07007	SPACER	1	
13	90480-16404	GROMMET	1	
14	91317-06025	BOLT, SOCKET HEAD	1	
15	90201-063J2	WASHER, PLATE	1	
16	90387-060A7	COLLAR	1	
17	90480-16233	GROMMET	1	
18	90480-13398	GROMMET	1	
19	3VD-21871-00	TANK, RECOVERY	1	
20	90119-06056	BOLT, WITH WASHER	2	
21	1AA-21815-00	CAP	1	
22	1AA-21874-00	.GASKET	1	
23	90445-086J6	HOSE	1	
24	90467-08021	CLIP	2	
25	3VD-21816-00	PIPE 1	1	
26	90464-10190	CLAMP	1	
27	4TX-21711-00	COVER, SIDE 1	1	
28	4TX-21721-00	COVER, SIDE 2	1	

D7

FIG. 21 SIDE COVER

REF. NO.	PART NO.	DESCRIPTION	Q'TY	REMARKS
29	90480-01603	GROMMET	2	
30	90159-06059	SCREW, WITH WASHER	2	
31	4TX-21652-00	PROTECTOR	2	
32	51Y-21639-00	DAMPER 2	4	

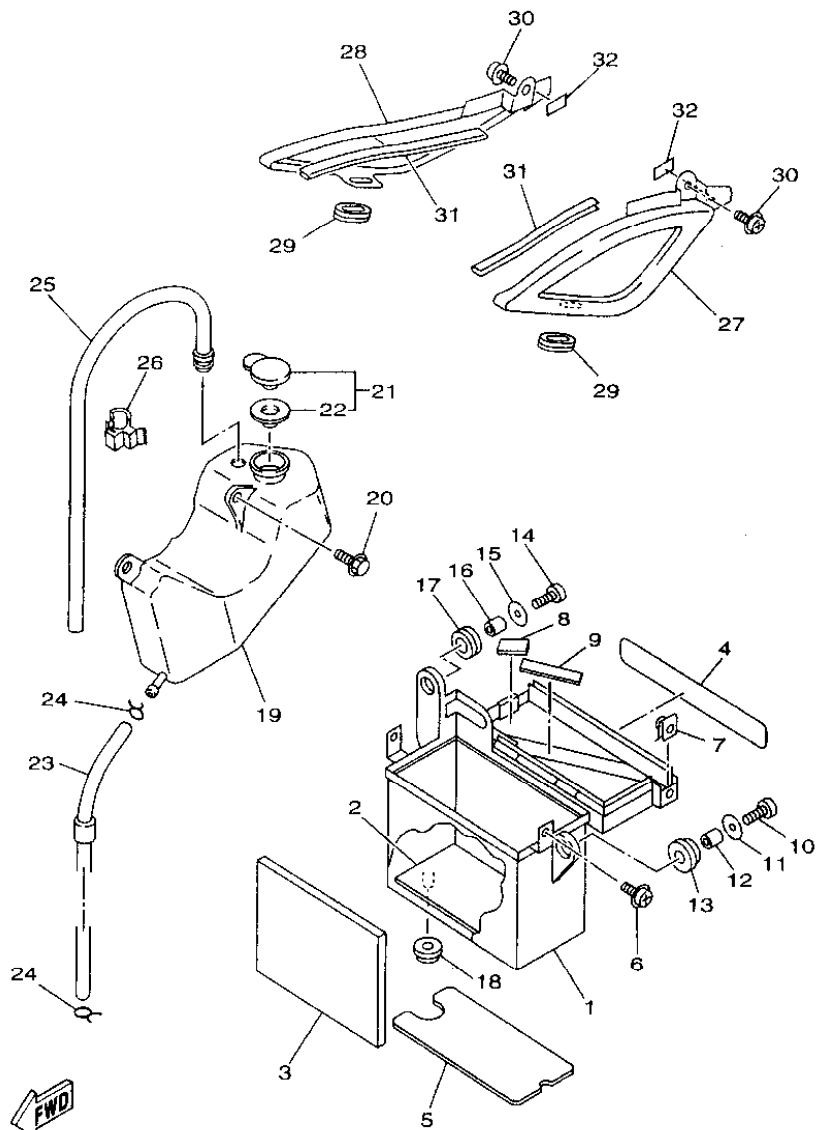

4TX1351-6210

D8

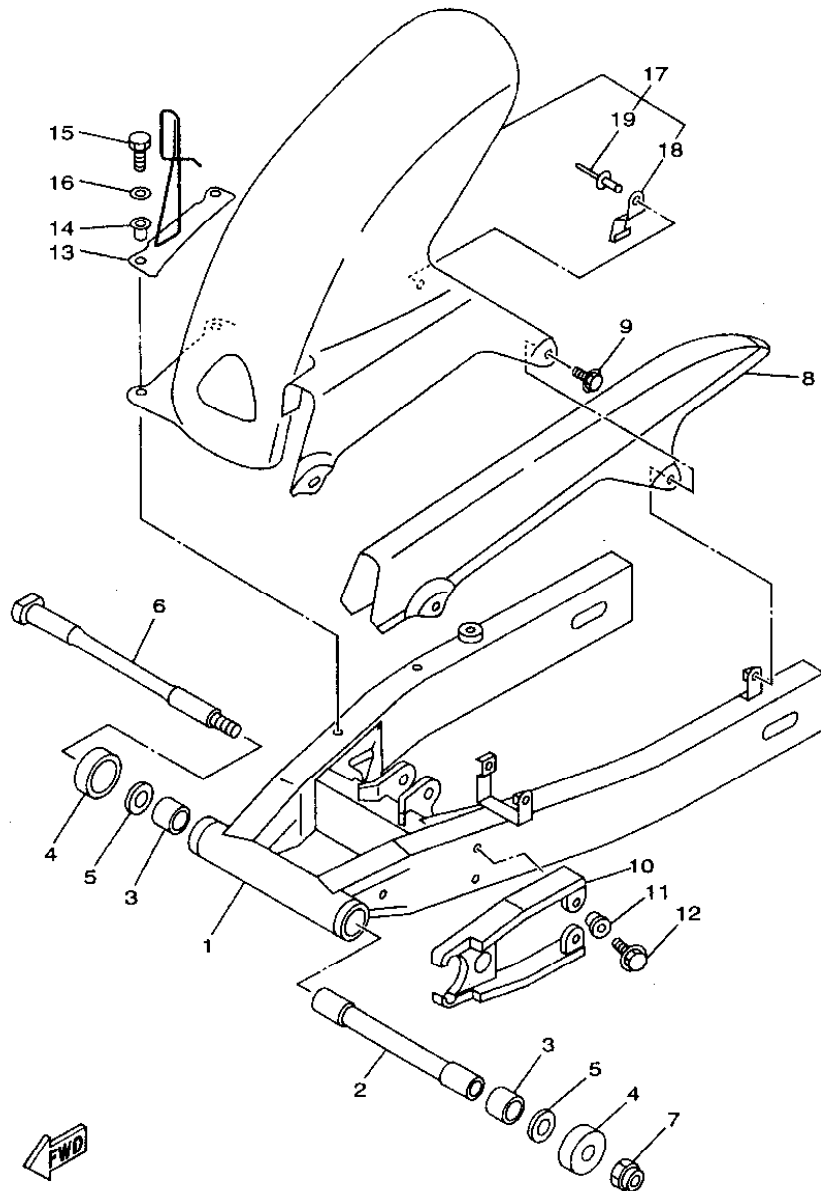

FIG. 22 REAR ARM

REF. NO.	PART NO.	DESCRIPTION	Q'TY	REMARKS
1	4TX-22110-00	REAR ARM COMP.	1	
2	33M-22184-00	BUSH	1	
3	93320-32403	BEARING	2	
4	4X7-22129-00	COVER, THRUST 2	2	
5	90201-161J3	WASHER, PLATE	2	
6	46X-22141-00	SHAFT, PIVOT	1	
7	90185-14070	NUT, SELF-LOCKING	1	
8	3VD-22311-00	CASE, CHAIN	1	
9	90119-06044	BOLT, WITH WASHER	2	
10	3VD-22151-00	SEAL, GUARD	1	
11	90387-06681	COLLAR	3	
12	90119-06108	BOLT, WITH WASHER	3	
13	3VD-25875-01	HOLDER, BRAKE HOSE 1	1	
14	90387-064J1	COLLAR	2	
15	97017-06025	BOLT	2	
16	92907-06600	WASHER, PLATE	2	
17	3VD-W2165-00	FENDER COMP, REAR TIRE	1	
18	3VD-2164F-00	.STAY 1	1	
19	90267-40105	.RIVET, BLIND	1	



4TX1351-6220

D9

FIG. 23 REAR SUSPENSION

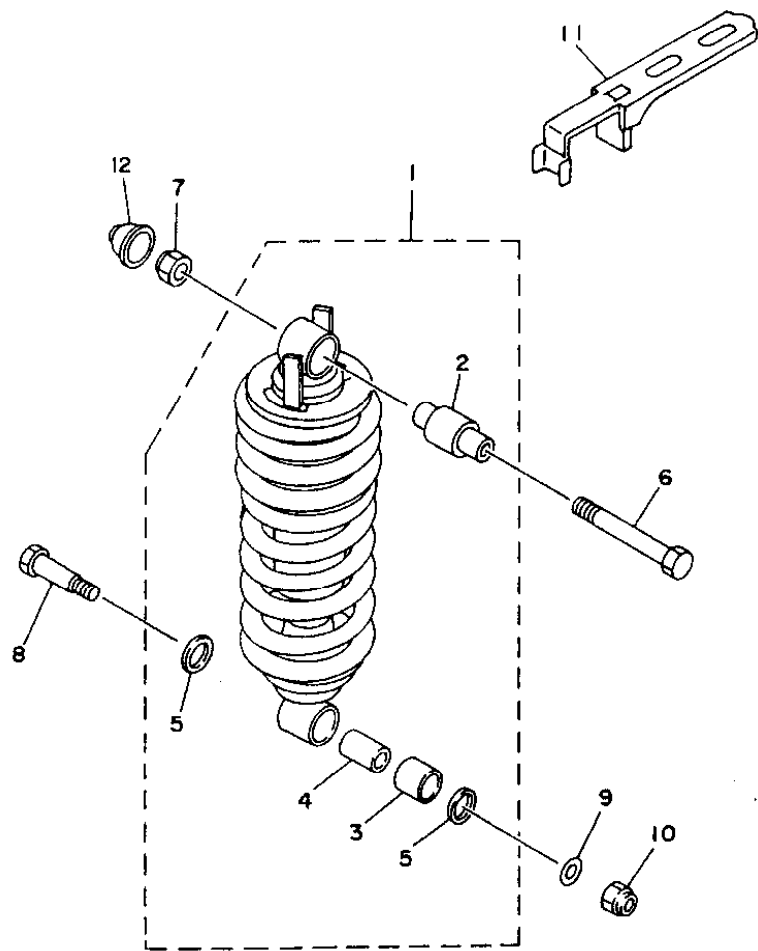

REF. NO.	PART NO.	DESCRIPTION	QTY	REMARKS
1	4TX-22210-00	SHOCK ABSORBER ASSY, REAR	1	
2	3VD-22216-00	.BUSH, REAR SHOCK ABSORBER	1	
3	90384-18190	.BUSH, BIMETAL FORMED	1	
4	90387-127X0	.COLLAR	1	
5	93109-18020	.OIL SEAL	2	
6	90109-125F1	BOLT	1	
7	95617-12100	NUT, U	1	
8	90101-10659	BOLT	1	
9	90201-124G9	WASHER, PLATE	1	
10	95617-10100	NUT, U	1	
11	3VD-22464-00	KNOB, CONTROL	1	
12	10V-83365-00	CAP	1	



4TX1351-6230

D10

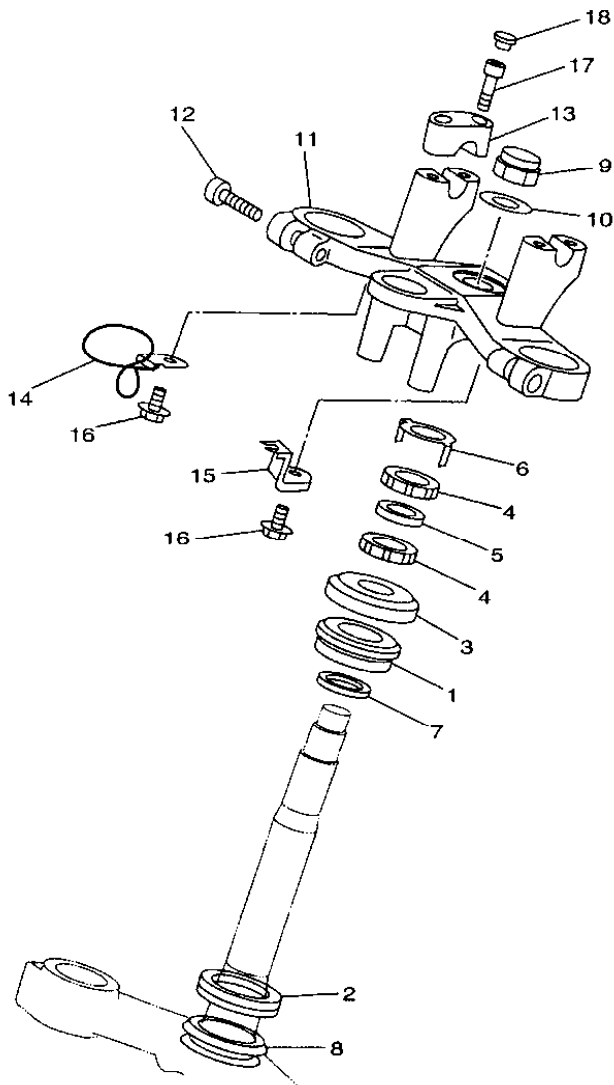

4TX1351-6240

FIG. 24 STEERING

REF. NO.	PART NO.	DESCRIPTION	Q'TY	REMARKS
1	93399-99931	BEARING	1	
2	93399-99932	BEARING	1	
3	1W1-23416-00	COVER, BALL RACE 2	1	
4	90179-25033	NUT	2	
5	90202-26142	WASHER, PLATE	1	
6	26H-23418-01	WASHER, SPECIAL	1	
7	90202-24190	WASHER, PLATE	1	
8	3FV-23462-00	SEAL, STEERING	1	
9	90176-22081	NUT, CROWN	1	
10	90201-220T0	WASHER, PLATE	1	
11	4TX-23435-00	CROWN, HANDLE	1	
12	91314-08030	BOLT	2	
13	4H7-23441-00-P0	HOLDER, HANDLE UPPER	2	LIGHT GRAY METALLIC 1
14	4TX-23389-00	GUIDE, CABLE	1	
15	4TX-2637G-00	HOLDER, WIRE	1	
16	95817-06012	BOLT, FLANGE	2	
17	91314-08030	BOLT	4	
18	90338-00163	PLUG	4	

D11

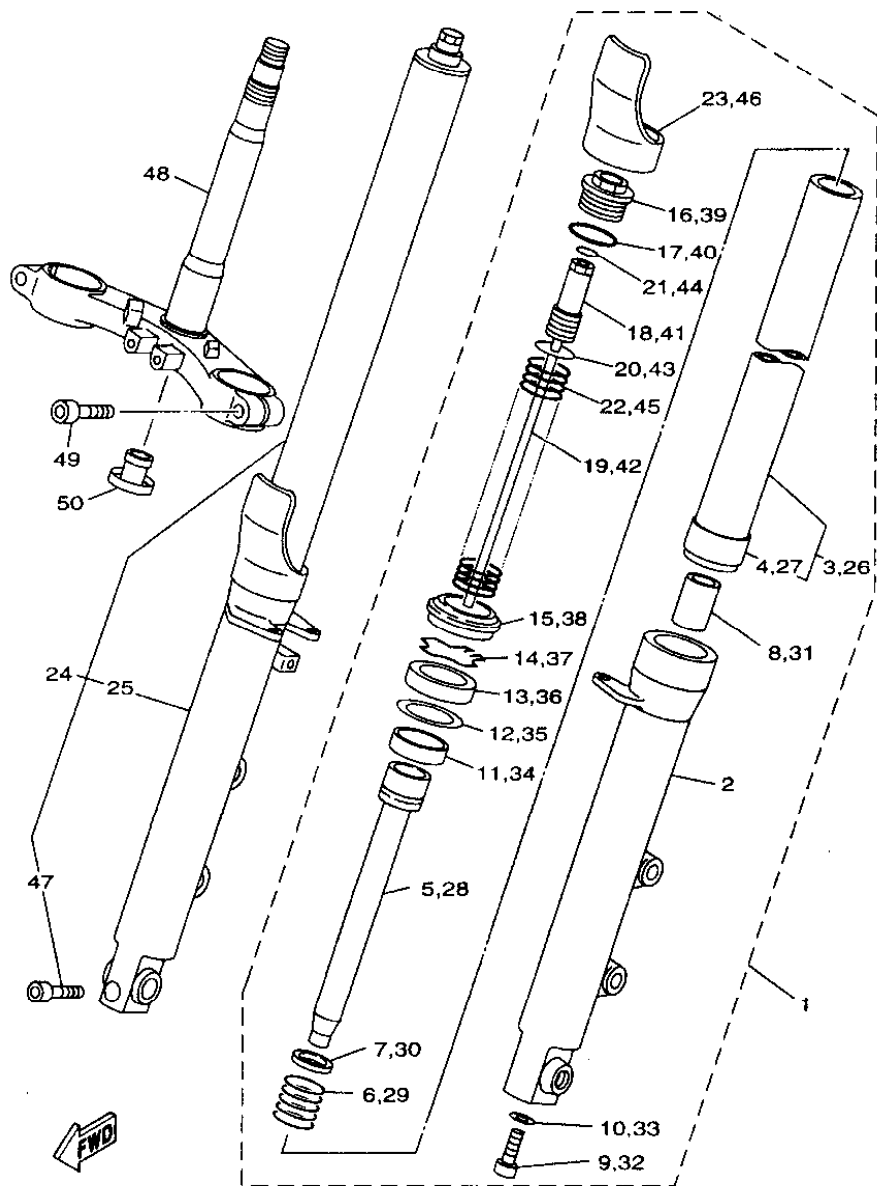

4TX1351-6250

FIG. 25 FRONT FORK

REF. NO.	PART NO.	DESCRIPTION	Q'TY	REMARKS
1	4TX-23102-00	FRONT FORK ASSY (L.H)	1	
2	4TX-23126-00	.TUBE, OUTER (LEFT)	1	
3	4TX-23110-00	.INNER TUBE COMP.1	1	
4	4TX-23135-00	.METAL, SLIDE 2	1	
5	4TX-23170-00	.CYLINDER COMP., FRONT FORK	1	
6	4TX-23151-00	.SPRING, REBOUND	1	
7	4TX-23157-00	.RING, PISTON	1	
8	4TX-23173-00	.SPINDLE, TAPER	1	
9	91317-10025	.BOLT, SOCKET HEAD	1	
10	90430-10171	.GASKET	1	
11	4TX-23125-00	.METAL, SLIDE 1	1	
12	4TX-23115-00	.GUIDE, COVER UPPER	1	
13	4TX-23145-00	.OIL SEAL	1	
14	4TX-23156-00	.CLIP, OIL SEAL	1	
15	4TX-23144-00	.SEAL, DUST	1	
16	4TX-2311H-00	.FORK, BOLT	1	
17	93210-34633	.O-RING	1	
18	4TX-2311G-00	.BOLT, SPRINGADJUST	1	
19	4TX-2319K-00	.PLUNGER KIT	1	
20	4TX-2331L-00	.SEAT, SPRING UPPER	1	
21	93210-18N01	.O-RING	1	
22	4TX-23141-00	.SPRING, FRONT FORK	1	
23	4TX-2331G-00	.COVER	1	
24	4TX-23103-00	FRONT FORK ASSY (R.H)	1	
25	4TX-23136-00	.TUBE, OUTER (RIGHT)	1	
26	4TX-23110-00	.INNER TUBE COMP.1	1	
27	4TX-23135-00	.METAL, SLIDE 2	1	
28	4TX-23170-00	.CYLINDER COMP., FRONT FORK	1	

D12

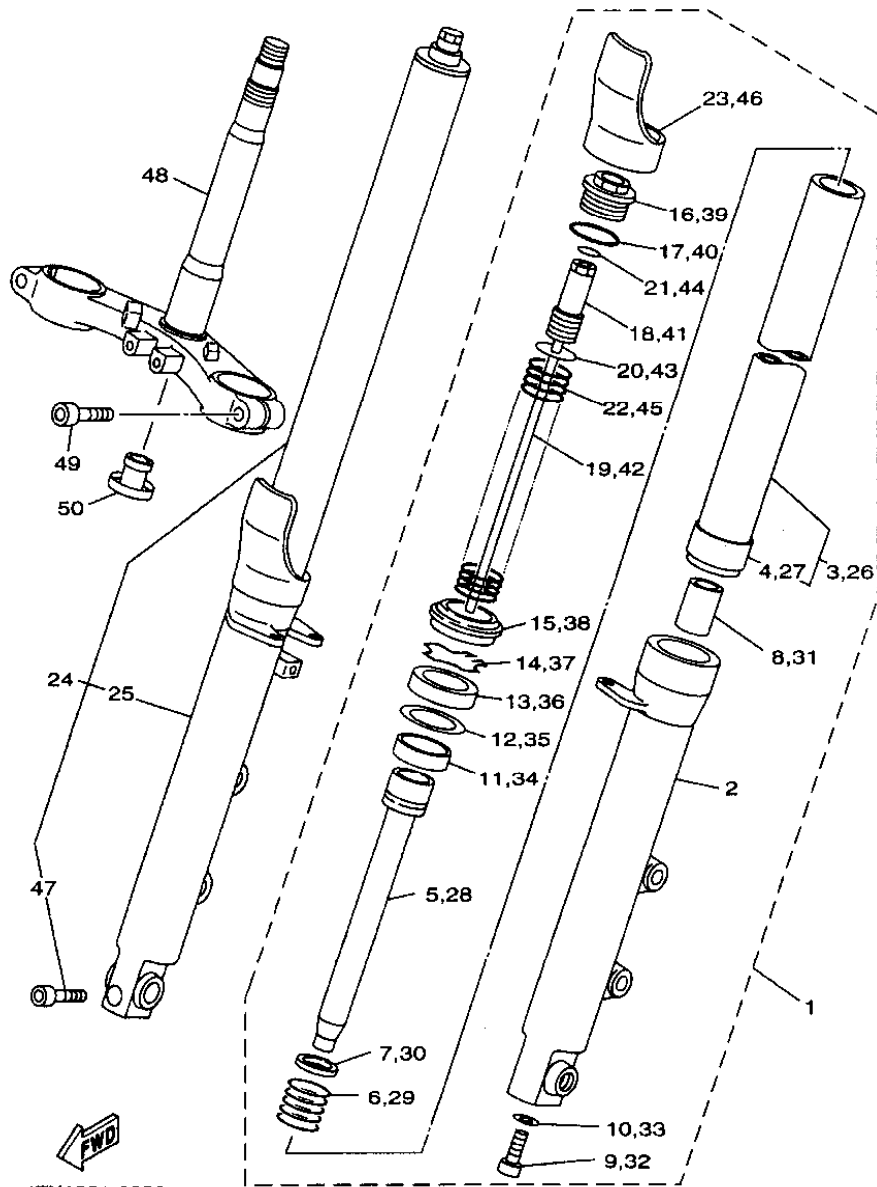

4TX1351-6250

FIG. 25 FRONT FORK

REF. NO.	PART NO.	DESCRIPTION	Q'TY	REMARKS
29	4TX-23151-00	.SPRING, REBOUND	1	
30	4TX-23157-00	.RING, PISTON	1	
31	4TX-23173-00	.SPINDLE, TAPER	1	
32	91317-10025	.BOLT, SOCKET HEAD	1	
33	90430-10171	.GASKET	1	
34	4TX-23125-00	.METAL, SLIDE 1	1	
35	4TX-23115-00	.GUIDE, COVER UPPER	1	
36	4TX-23145-00	.OIL SEAL	1	
37	4TX-23156-00	.CLIP, OIL SEAL	1	
38	4TX-23144-00	.SEAL, DUST	1	
39	4TX-2311H-00	.FORK, BOLT	1	
40	93210-34633	.O-RING	1	
41	4TX-2311G-00	.BOLT, SPRINGADJUST	1	
42	4TX-2319K-00	.PLUNGER KIT	1	
43	4TX-2331L-00	.SEAT, SPRING UPPER	1	
44	93210-18N01	.O-RING	1	
45	4TX-23141-00	.SPRING, FRONT FORK	1	
46	4TX-2331G-00	.COVER	1	
47	91317-08040	.BOLT, SOCKET HEAD	1	
48	4TX-23340-00	UNDER BRACKET COMP.	1	
49	91317-10030	BOLT, SOCKET HEAD	2	
50	4KM-23123-01	COVER, LOWER 1	1	

FIG. 26 FUEL TANK

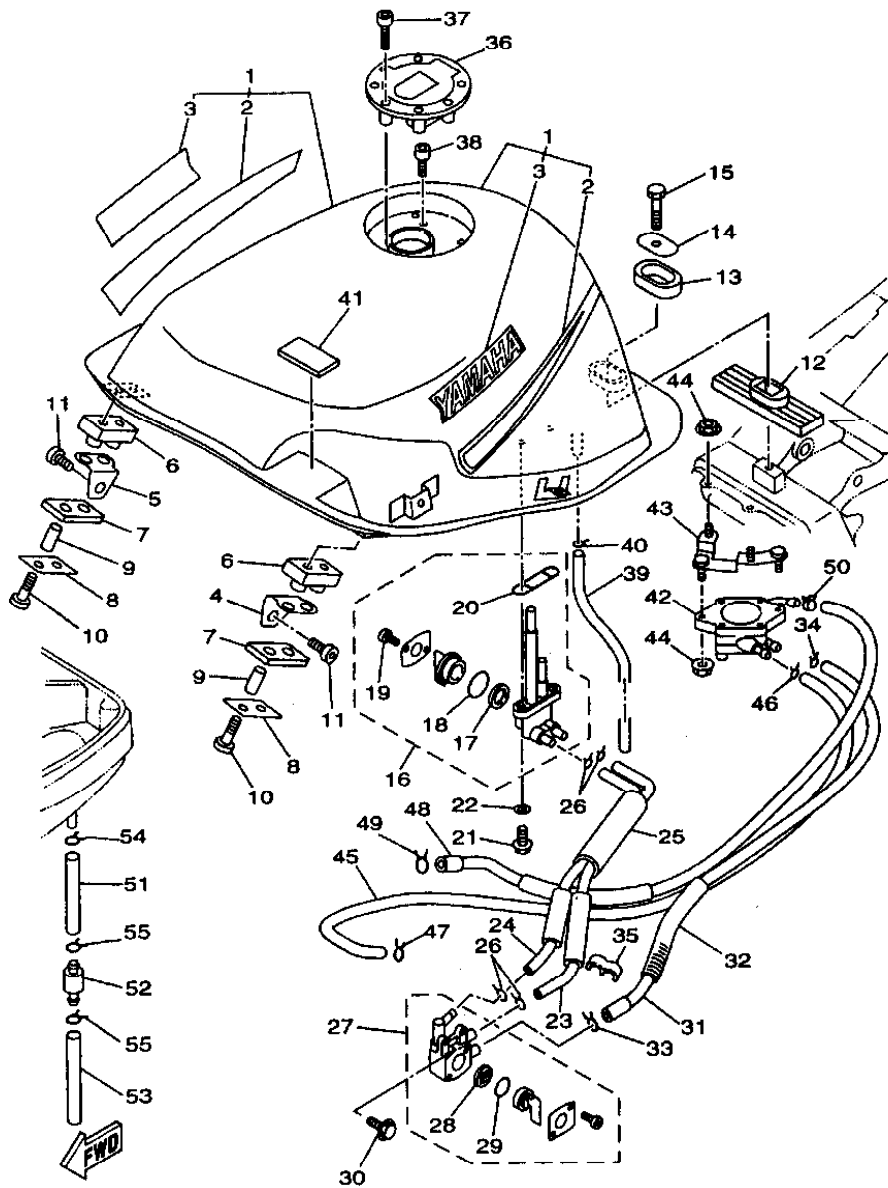

4TX1351-6260

REF. NO.	PART NO.	DESCRIPTION	Q'TY	REMARKS
1	4TX-24110-10-01	FUEL TANK COMP.	1	UR DARK CYAN METALLIC 2
	4TX-24110-10-02	FUEL TANK COMP.	1	UR LIGHT GRAY METALLIC 3
2	4TX-24240-00	.GRAPHIC SET	1	UR FOR DCM2
	4TX-24240-10	.GRAPHIC SET	1	UR FOR LGM3
3	99227-00140	.EMBLEM, YAMAHA	2	UR FOR DCM2
	99224-00140	.EMBLEM, YAMAHA	2	UR FOR LGM3
4	4TX-24191-00	BRACKET, FUEL TANK 1	1	
5	4TX-24192-00	BRACKET, FUEL TANK 2	1	
6	3VD-24181-00	DAMPER, LOCATING 1	2	
7	47X-24183-00	DAMPER, LOCATING 3	2	
8	47X-24186-00	WASHER, SPECIAL	2	
9	90387-06605	COLLAR	4	
10	92017-08035	SCREW	4	
11	90109-086A0	BOLT	2	
12	2GH-24184-00	DAMPER, LOCATING 4	1	
13	3Y6-24183-00	DAMPER, LOCATING 3	1	
14	12R-24188-00	WASHER, SPECIAL	1	
15	97017-08030	BOLT	1	
16	4TX-24510-00	FUEL COCK ASSY 2	1	
17	4DN-24523-00	.VALVE	1	
18	3AJ-24534-00	.SEAL, COCK	1	
19	98507-03008	.SCREW, PAN HEAD	2	
20	4XB-24512-00	.O-RING	1	
21	90149-06011	SCREW	2	
22	90202-05187	WASHER, PLATE	2	
23	4TX-24310-00	FUEL PIPE ASSY	1	
24	4TX-24311-00	PIPE, FUEL 1	1	
25	1JK-24327-00	PROTECTOR, PIPE	1	

D14

FIG. 26 FUEL TANK

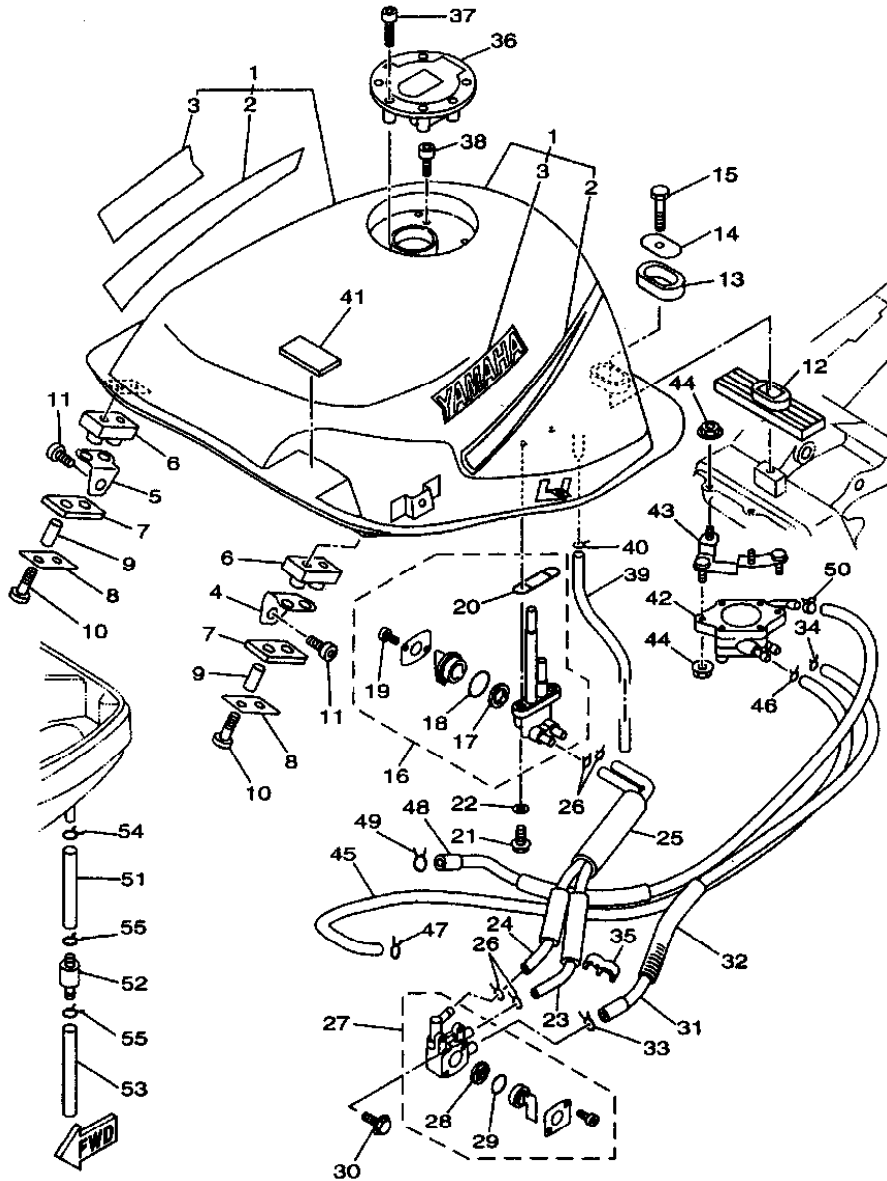

4TX1351-6260

REF. NO.	PART NO.	DESCRIPTION	QTY	REMARKS
26	90467-10008	CLIP	4	
27	3LN-24500-00	FUEL COCK ASSY 1	1	
28	3AJ-24523-00	VALVE PACKING	1	
29	3AJ-24534-00	SEAL, COCK	1	
30	95027-06010	BOLT, FLANGE	2	
31	4TX-24315-00	PIPE 5	1	
32	4TX-24326-00	PROTECTOR, PIPE	1	
33	90467-10008	CLIP	1	
34	90467-11106	CLIP	1	
35	90464-10075	CLAMP	1	
36	4FM-24602-00	CAP ASSY	1	
37	90110-05112	BOLT, HEXAGON SOCKET HEAD	3	
38	91317-05010	BOLT, SOCKET HEAD	1	
39	90445-106J2	HOSE	1	
40	90467-09006	CLIP	1	
41	30X-2139X-00	DAMPER	2	
42	4NX-13910-00	FUEL PUMP ASSY	1	
43	4TX-2452E-00	STAY	1	
44	95607-06200	NUT, SELF U-FLANGE	4	
45	4TX-13938-00	PIPE	1	
46	90467-08017	CLIP	1	
47	90467-08021	CLIP	1	
48	4TX-14294-00	HOSE	1	
49	90467-11106	CLIP	1	
50	90467-10135	CLIP	1	
51	90445-11153	HOSE	1	
52	4X7-2149Y-00	FILTER ASSY	1	
53	90445-112E1	HOSE	1	

D15

FIG. 26 FUEL TANK

REF. NO.	PART NO.	DESCRIPTION	Q'TY	REMARKS
54	90467-11106	CLIP	1	
55	90467-10008	CLIP	2	

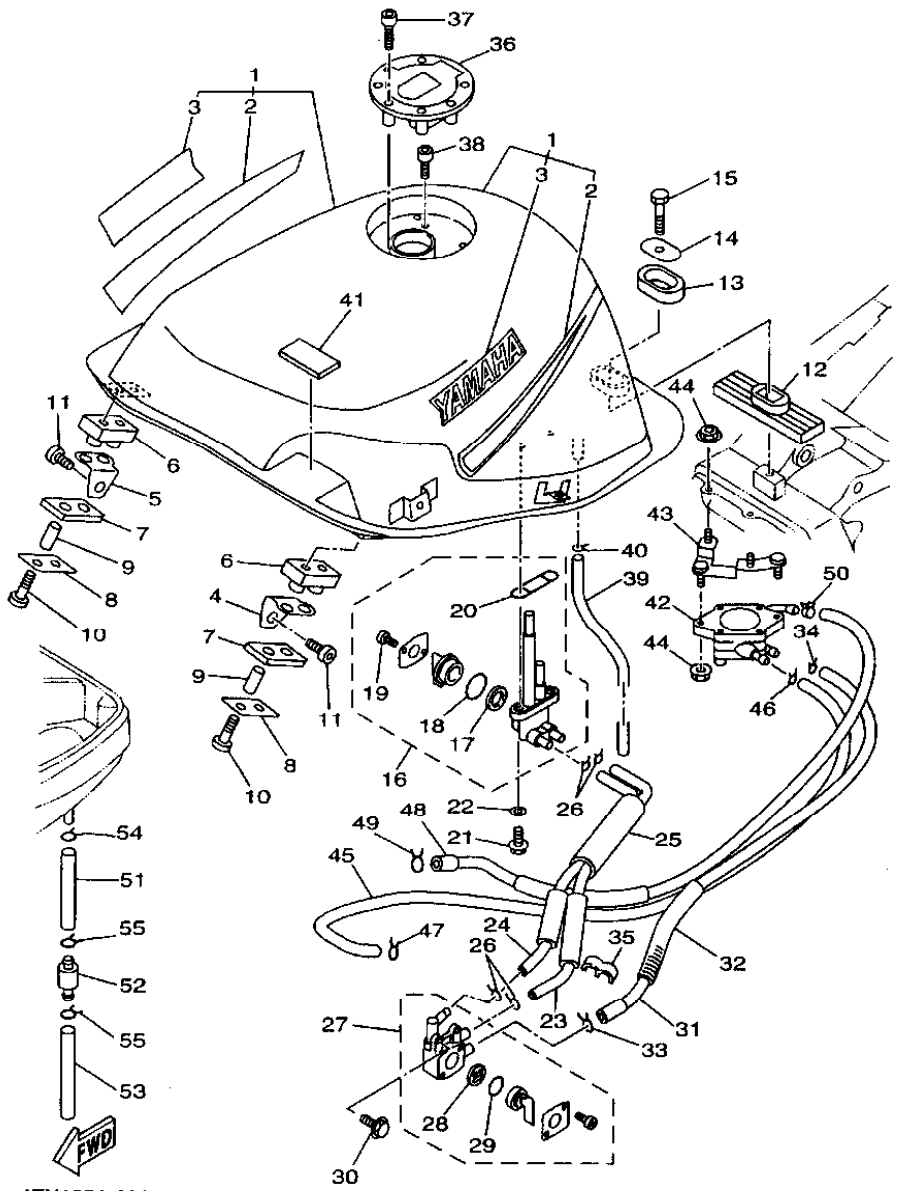

4TX1351-6260

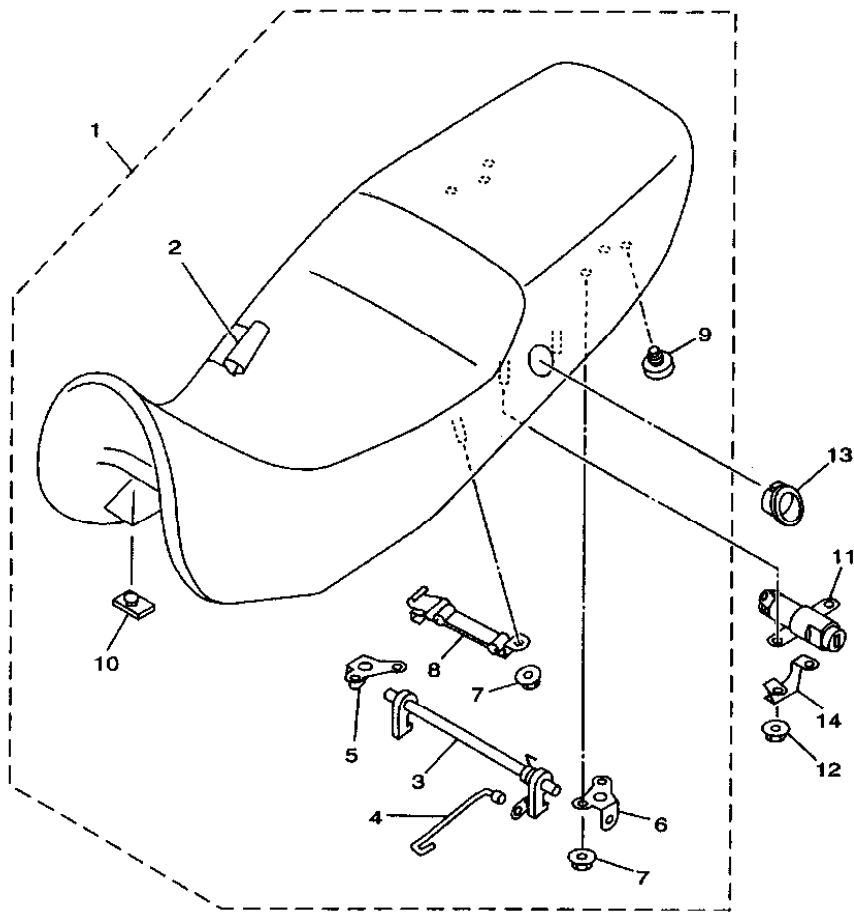

FIG. 27 SEAT

REF. NO.	PART NO.	DESCRIPTION	Q'TY	REMARKS
1	4TX-24730-00	DOUBLE SEAT ASSY	1	
2	4TX-24731-00	.COVER, SEAT	1	
3	4TX-24776-00	.LEVER, SEAT	1	
4	4TX-2478F-00	.ROD, CONNECTING	1	
5	4TX-24728-00	.BRACKET, SEAT	1	
6	4TX-24718-00	.BRACKET, SEAT	1	
7	95701-06500	.NUT, FLANGE	6	
8	4TX-21376-00	.BAND, TOOL	2	
9	22W-24741-00	.PAD, SEAT	2	
10	509-24724-00	.DAMPER, SEAT	2	
11	4BH-24705-00	SEAT LOCK ASSY	1	
12	95707-05500	NUT, FLANGE	2	
13	47X-24796-00	COVER	1	
14	4TX-24748-00	BRACKET, SEAT	1	



4TX1351-6270

E3

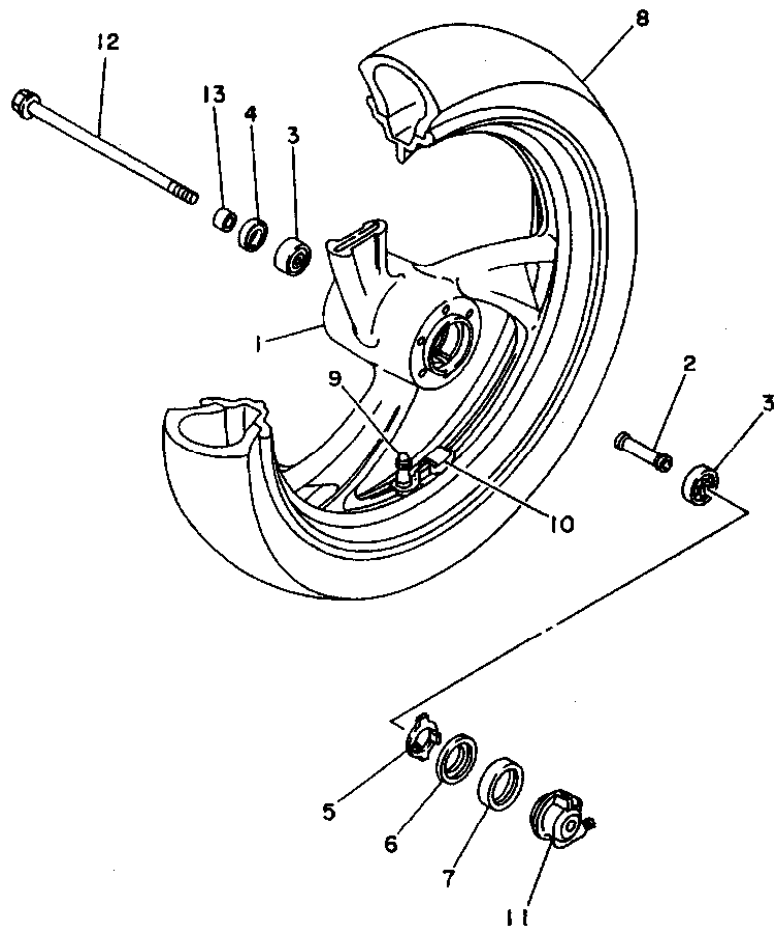

FIG. 28 FRONT WHEEL

REF. NO.	PART NO.	DESCRIPTION	QTY	REMARKS
1	3VD-25168-00-7B	CAST WHEEL, FRONT	1	BLUISH BLACK 2
2	90560-17233	SPACER	1	
3	93306-30317	BEARING	2	
4	93102-28022	OIL SEAL	1	
5	341-25149-00	CLUTCH, METER	1	
6	341-25846-00	RETAINER, CLUTCH	1	
7	93105-45017	OIL SEAL	1	
8	94111-1810C	TIRE (110/80ZR18 BATTLAX BT-54F)	1	UR BRIDGESTONE
	*	TIRE (110/80ZR18 MTR03 DRAGON GT)	1	UR LM PIRELLI FOR ITALY
9	93900-00030	VALVE, RIM	1	
10	29L-25398-00	BALANCER, WHEEL (10G)	1	UR
	29L-25398-10	BALANCER, WHEEL (20G)	1	UR
	29L-25398-20	BALANCER, WHEEL (30G)	1	UR
11	4TX-25190-00	GEAR UNIT ASSY	1	
12	3GM-25181-02	AXLE, WHEEL	1	
13	90387-177R1	COLLAR	1	



4TX1351-6280

E4

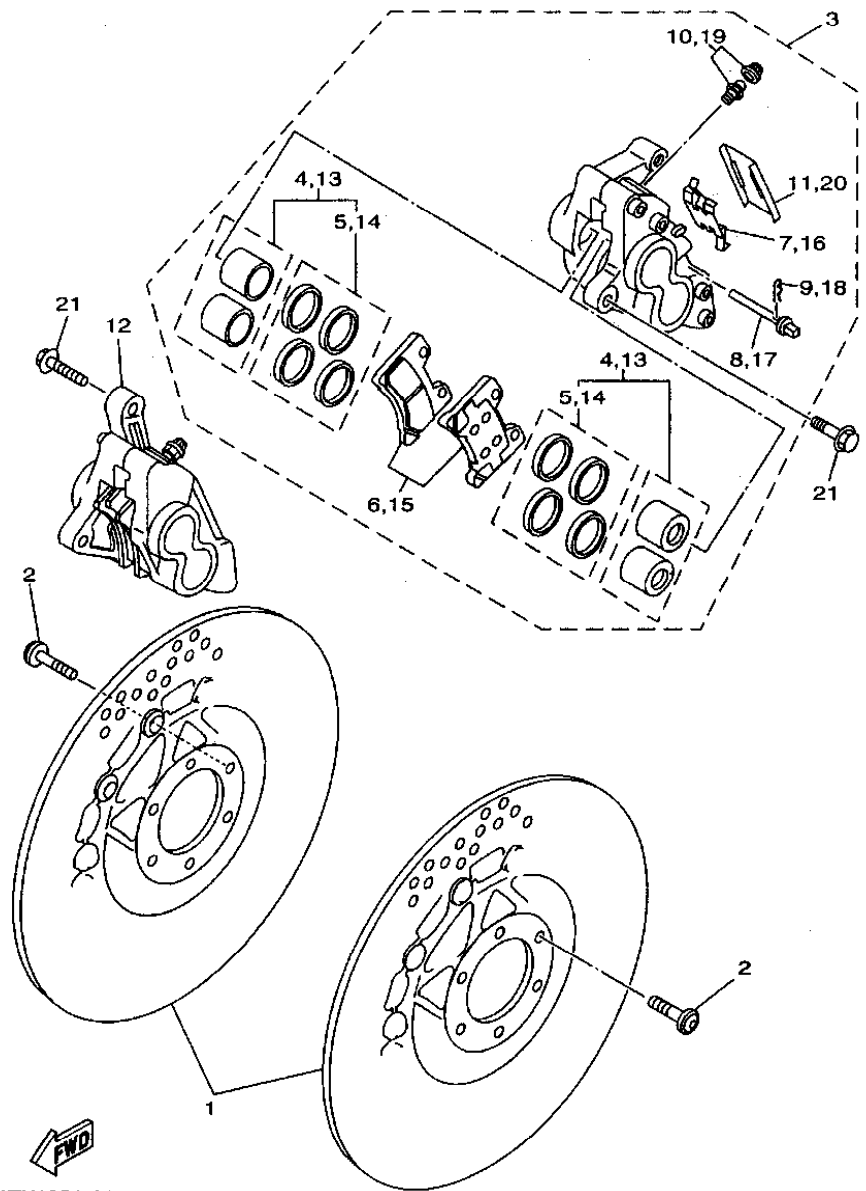

4TX1351-6290

FIG. 29 FRONT BRAKE CALIPER

REF. NO.	PART NO.	DESCRIPTION	QTY	REMARKS
1	4HM-2581T-00	DISC BRAKE ASSY	2	
2	90109-083G4	BOLT	12	
3	3HE-2580T-70	CALIPER ASSY (LEFT)	1	
4	3HE-W0057-50	PISTON ASSY, CALIPER	2	
5	3HE-W0047-50	CALIPER SEAL KIT	2	
6	3GM-W0045-03	BRAKE PAD KIT	1	
7	3GM-25919-00	SUPPORT, PAD	1	
8	3HE-25924-00	PIN, PAD	2	
9	3GM-25925-00	CLIP	2	
10	1J3-W0048-00	BLEED SCREW KIT	1	
11	1KT-25836-00	COVER, DUST	1	
12	3HE-2580U-70	CALIPER ASSY (RIGHT)	1	
13	3HE-W0057-50	PISTON ASSY, CALIPER	2	
14	3HE-W0047-50	CALIPER SEAL KIT	2	
15	3GM-W0045-03	BRAKE PAD KIT	1	
16	3GM-25919-00	SUPPORT, PAD	1	
17	3HE-25924-00	PIN, PAD	2	
18	3GM-25925-00	CLIP	2	
19	1J3-W0048-00	BLEED SCREW KIT	1	
20	1KT-25836-00	COVER, DUST	1	
21	90105-10638	BOLT, WASHER BASED	4	

E5

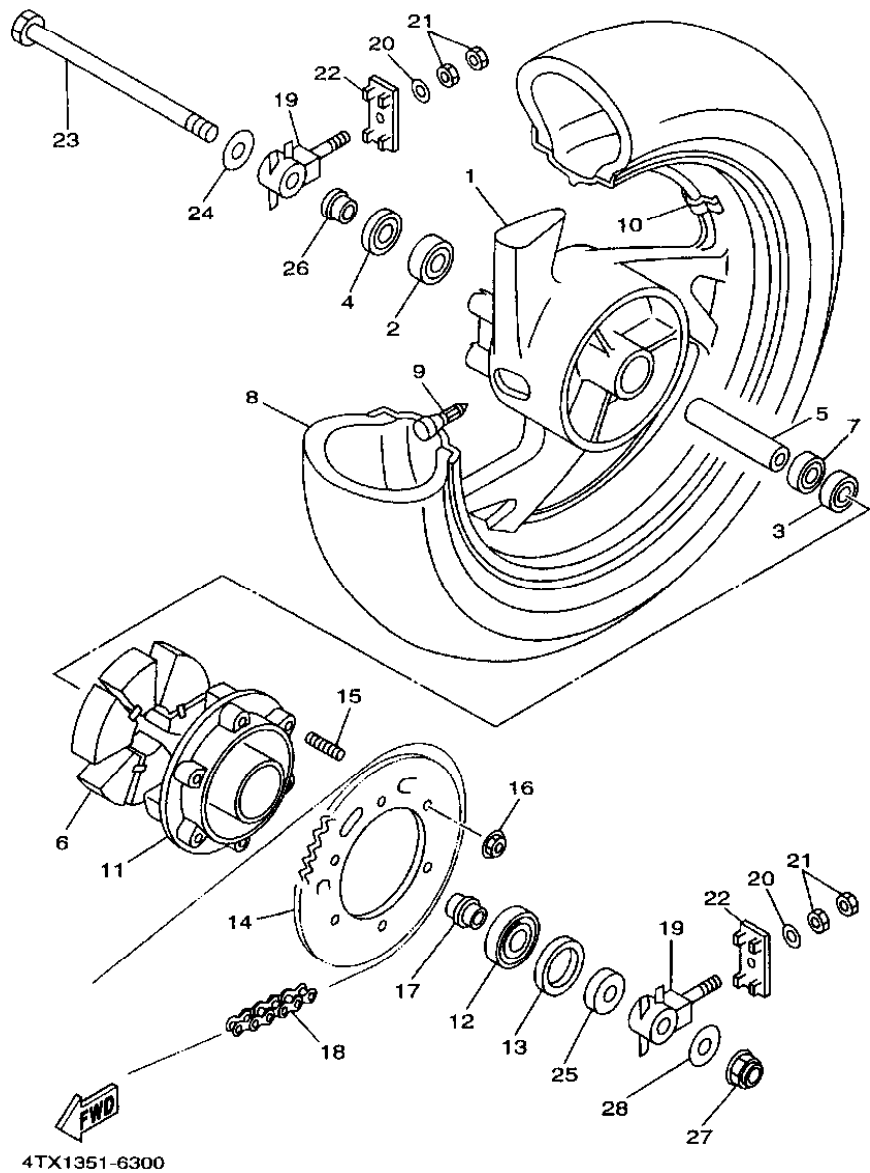
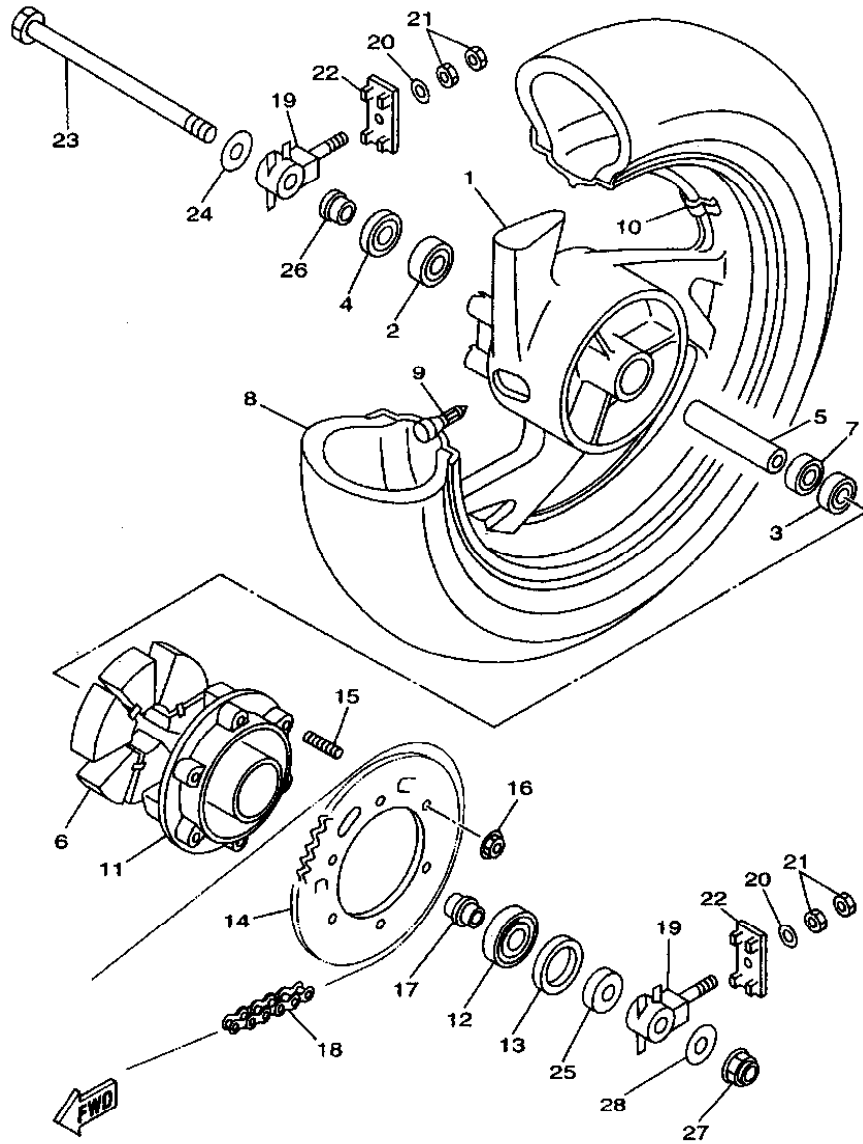

FIG. 30 REAR WHEEL

REF. NO.	PART NO.	DESCRIPTION	Q'TY	REMARKS
1	3VD-25338-00-7B	CAST WHEEL, REAR	1	BLUISH BLACK 2
2	93306-30317	BEARING	1	
3	93306-20314	BEARING (B6203)	1	
4	93102-25044	OIL SEAL	1	
5	90387-173M5	COLLAR	1	
6	4TX-25364-00	DAMPER	3	
7	93306-20314	BEARING (B6203)	1	
8	94115-1710D	TIRE (150/70ZR17 BATTLAX BT-54R)	1	UR BRIDGESTONE
	*	TIRE (150/70ZR17 MTR04 DRAGON GT)	1	UR LM PIRELLI FOR ITALY
9	93900-00030	VALVE, RIM	1	
10	29L-25398-00	BALANCER, WHEEL (10G)	1	UR
	29L-25398-10	BALANCER, WHEEL (20G)	1	UR
	29L-25398-20	BALANCER, WHEEL (30G)	1	UR
11	1UF-25386-00	CLUTCH, HUB	1	
12	93306-37207	BEARING	1	
13	93105-42024	OIL SEAL	1	
14	4TX-25442-00	SPROCKET, DRIVEN (42T)	1	
15	90116-10485	BOLT, STUD	6	
16	95617-10200	NUT, SELF-LOCKING	6	
17	90387-177K0	COLLAR	1	
18	94581-46114	CHAIN (D.I.D.525HV-114LE)	1	
19	4BP-25388-00	PULLER, CHAIN 1	2	
20	92907-08200	WASHER	2	
21	95337-08600	NUT	4	
22	3HE-22174-00	END 1	2	
23	3AJ-25381-01	AXLE, WHEEL	1	
24	90201-170T3	WASHER, PLATE	1	
25	90387-177Y5	COLLAR	1	

E6

FIG. 30 REAR WHEEL



4TX1351-6300

REF. NO.	PART NO.	DESCRIPTION	QTY	REMARKS
26	90387-177Y4	COLLAR	1	
27	95604-16200	NUT, U FLANGE	1	
28	90201-160T2	WASHER, PLATE	1	

E7

FIG. 31 REAR BRAKE CALIPER

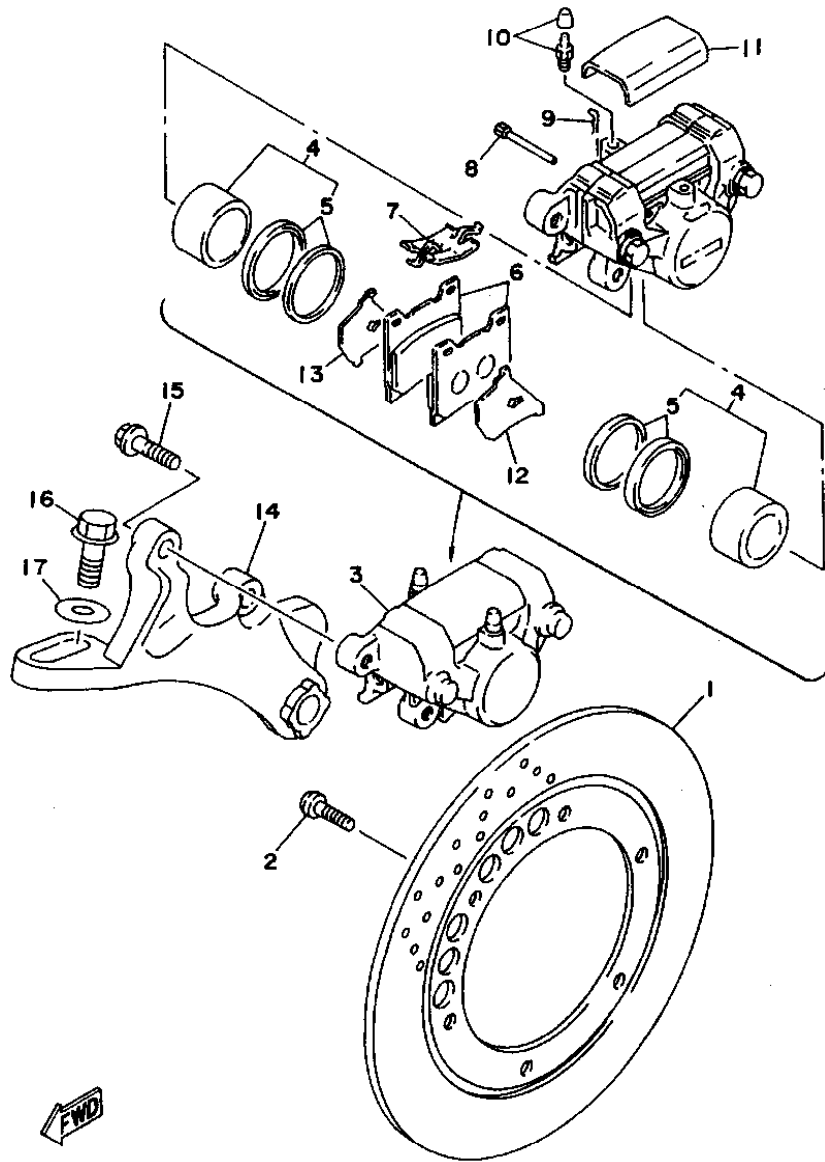

REF. NO.	PART NO.	DESCRIPTION	Q'TY	REMARKS
1	4HM-2582W-00	DISC, REAR BRAKE 2	1	
2	90109-083G4	BOLT	6	
3	4TX-2580W-00	CALIPER ASSY, REAR 2	1	
4	31A-W0057-00	PISTON ASSY, CALIPER	1	
5	31A-W0047-00	CALIPER SEAL KIT	1	
6	4SV-W0045-50	BRAKE PAD KIT	1	
7	1WG-25919-00	SUPPORT, PAD	1	
8	3HE-25924-00	PIN, PAD	2	
9	3GM-25925-00	CLIP	2	
10	1J3-W0048-00	BLEED SCREW KIT	2	
11	51J-25836-00	COVER, DUST	1	
12	1FK-25827-00	SHIM, CALIPER	1	
13	1FK-25828-00	SHIM, CALIPER	1	
14	3VD-25819-00	BRACKET, CALIPER	1	
15	90105-10638	BOLT, WASHER BASED	2	
16	95817-10030	BOLT, FLANGE	1	
17	90201-10437	WASHER, PLATE	1	

3VD1351-1310



E8

FIG. 32 STEERING HANDLE, CABLE

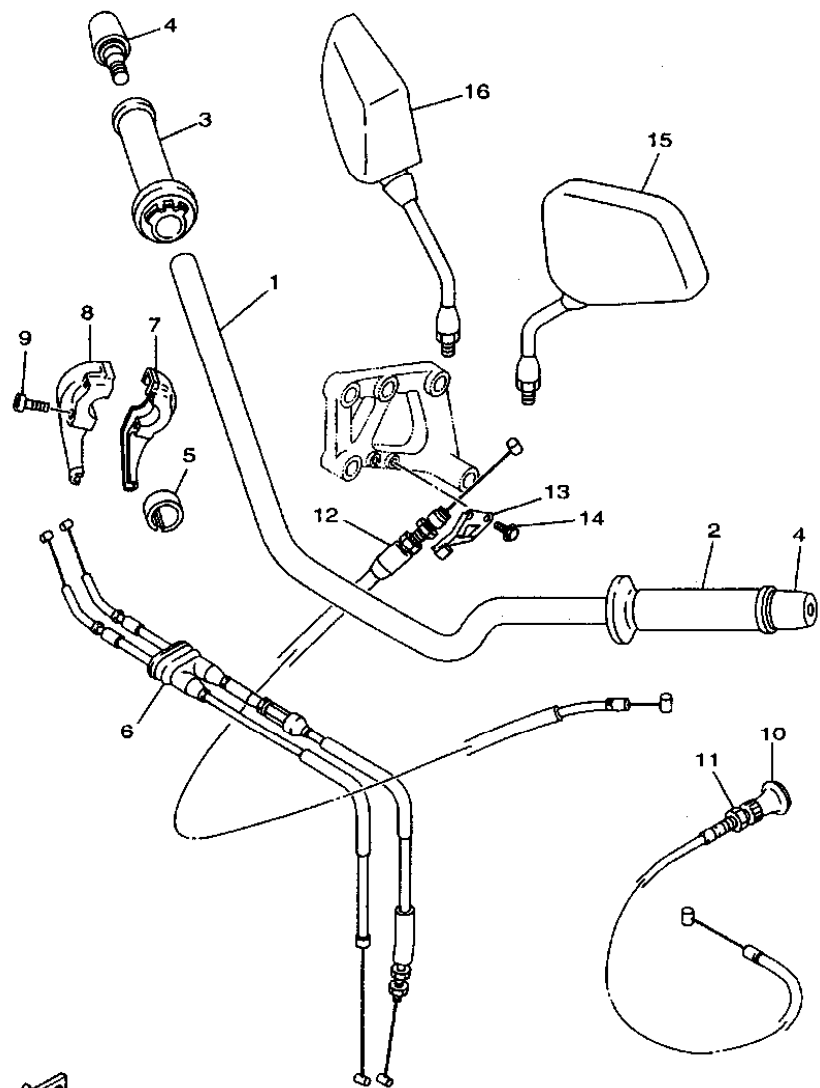

REF. NO.	PART NO.	DESCRIPTION	Q'TY	REMARKS
1	3VD-26111-11	HANDLEBAR	1	
2	1KG-26241-00	GRIP (LEFT)	1	
3	3FH-26240-00	GRIP ASSY	1	
4	51J-26246-01	END, GRIP	2	
5	90387-22660	COLLAR	1	
6	4TX-26302-00	THROTTLE CABLE ASSY	1	
7	3XW-26281-01	CAP, GRIP UPPER	1	
8	3XW-26282-01	CAP, GRIP LOWER	1	
9	98507-05035	SCREW, PAN HEAD	2	
10	4TX-26331-00	CABLE, STARTER 1	1	
11	1VJ-26333-00	NUT	1	
12	4TX-26335-00	CABLE, CLUTCH	1	
13	4TX-26292-00	STAY	1	
14	95027-06012	BOLT, FLANGE	2	
15	4TX-26280-00	REAR VIEW MIRROR ASSY (LEFT)	1	
16	3VD-26290-01	REAR VIEW MIRROR ASSY (RIGHT)	1	

 4TX1351-6320

E9

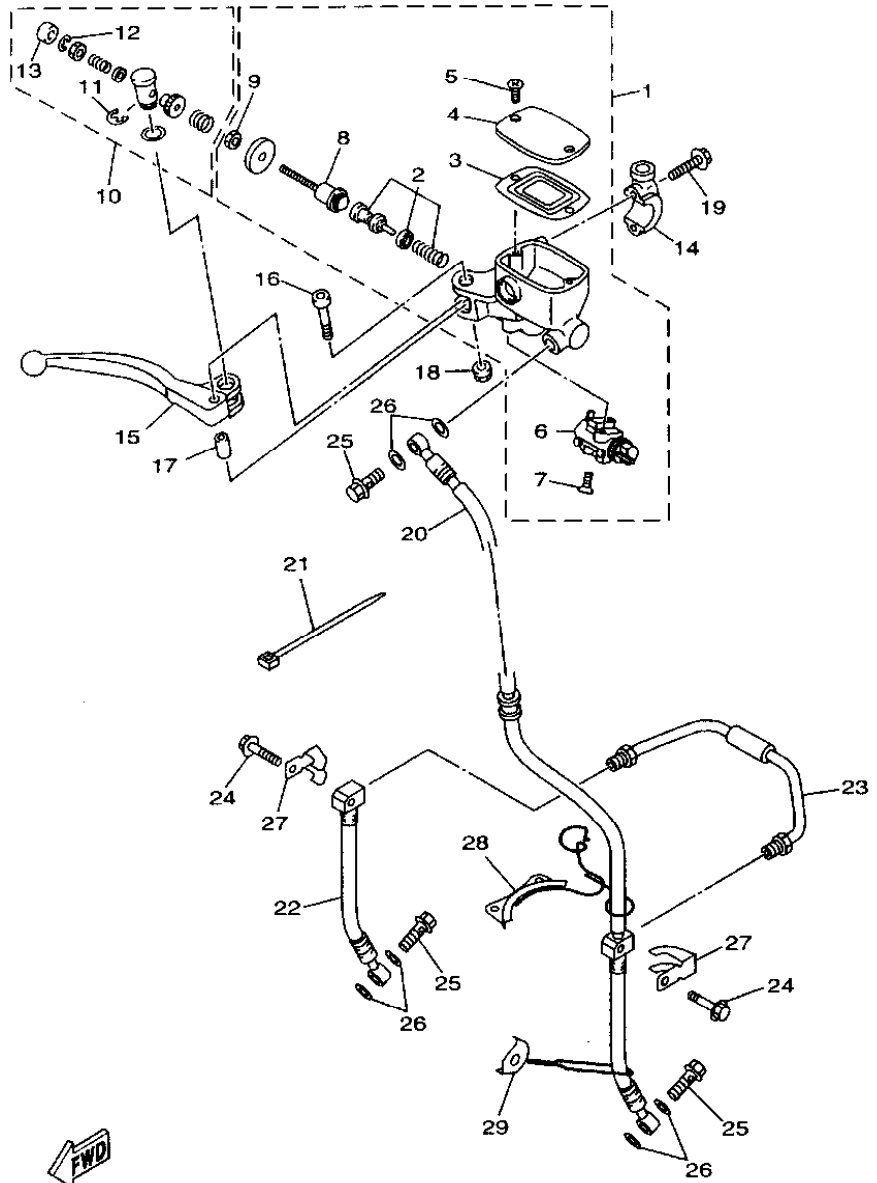
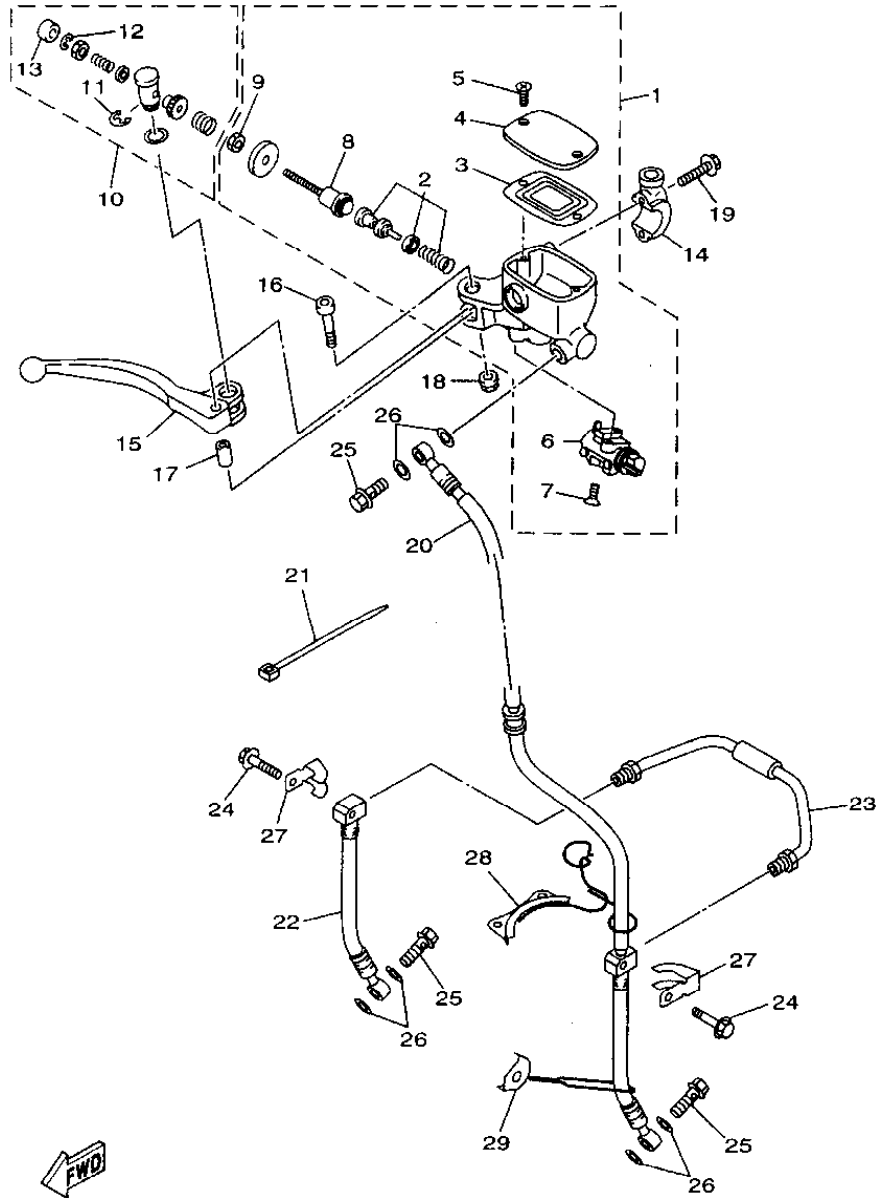

FIG. 33 FRONT MASTER CYLINDER

REF. NO.	PART NO.	DESCRIPTION	Q'TY	REMARKS
1	4TX-W2587-00	MASTER CYLINDER SUB ASSY	1	
2	4BH-W0041-00	.CYLINDER KIT, MASTER	1	
3	3YX-25854-00	.DIAPHRAGM, RESERVOIR	1	
4	4TX-25852-00	.CAP, RESERVOIR	1	
5	98707-04012	.SCREW, FLAT HEAD	2	
6	4BH-83980-00	.FRONT STOP SWITCH ASSY	1	
7	98707-04012	.SCREW, FLAT HEAD	2	
8	3YX-25880-00	.PUSH ROD COMP.	1	
9	95380-06600	.NUT	1	
10	3YX-W0091-02	SCREW KIT, MASTERCYLINDER	1	
11	3YX-25866-00	.CIRCLIP	1	
12	3YX-25866-10	.CIRCLIP	1	
13	3YX-2583H-00	.BOOT	1	
14	3YX-25867-00	BRACKET, MASTER CYLINDER	1	
15	3YX-83922-09	LEVER 2	1	
16	3YX-2589F-00	BOLT, LEVER	1	
17	3YX-25838-00	SLEEVE, CALIPER	1	
18	95617-06100	NUT, U	1	
19	95027-08030	BOLT, FLANGE	2	
20	4TX-25872-00	HOSE, BRAKE 1	1	
21	1UA-82591-00	BAND	2	
22	4TX-25874-00	HOSE, BRAKE	1	
23	4TX-25871-00	PIPE, BRAKE	1	
24	95024-06025	BOLT, FLANGE	2	
25	90401-10159	BOLT, UNION	3	
26	90201-10118	WASHER, PLATE	6	
27	4TX-25875-00	HOLDER, BRAKE HOSE 1	2	
28	4TX-26131-00	GUIDE, CABLE 1	1	

4TX1351-6330

FIG. 33 FRONT MASTER CYLINDER



REF. NO.	PART NO.	DESCRIPTION	Q'TY	REMARKS
29	3VD-23317-00	HOLDER, CABLE	1	



4TX1351-6330

E11

FIG. 34 STAND, FOOTREST

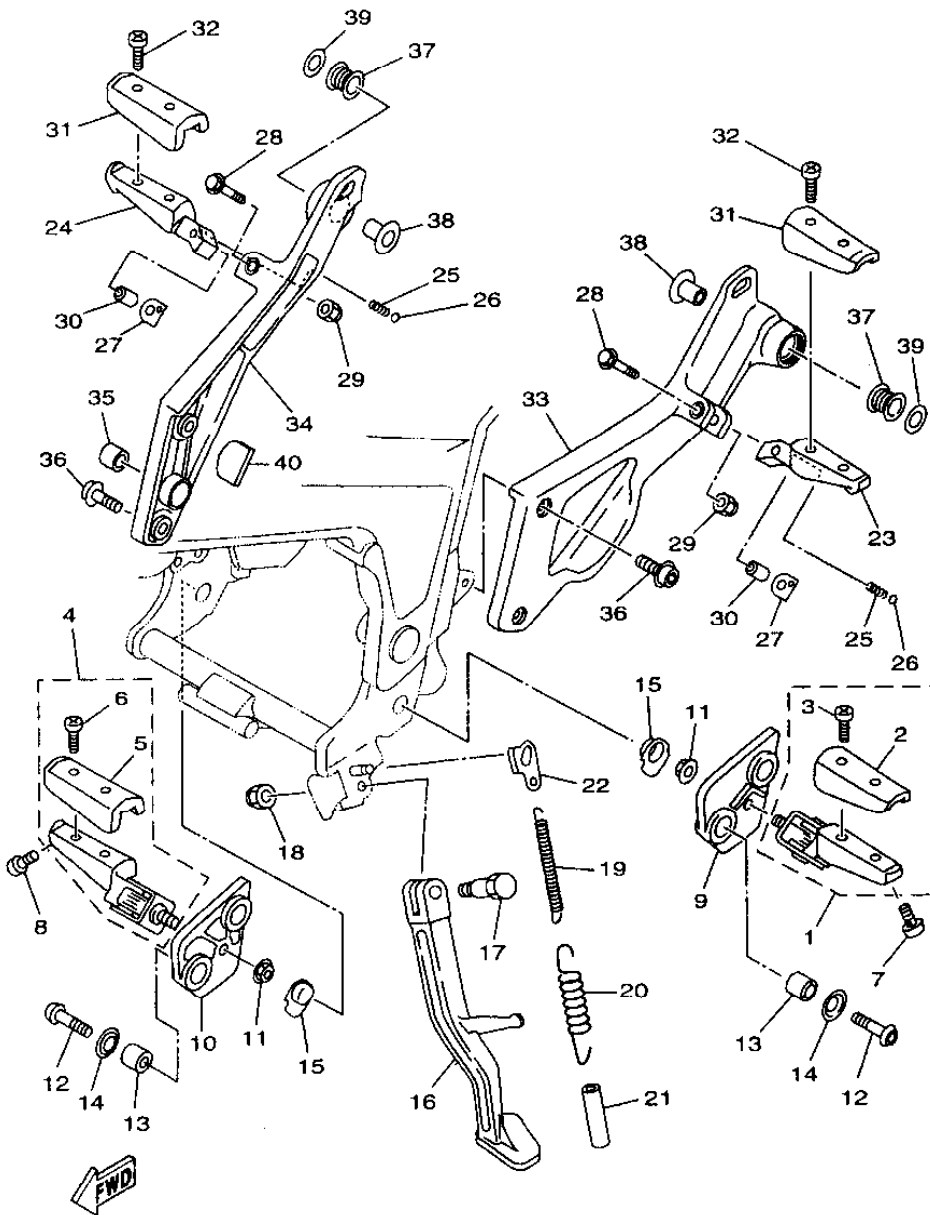

4TX1351-6340

REF. NO.	PART NO.	DESCRIPTION	Q'TY	REMARKS
1	1UA-27410-00	FRONT FOOTREST ASSY (LEFT)	1	
2	2GH-27413-00	.COVER, FOOTREST	1	
3	90157-05079	.SCREW, PAN HEAD	2	
4	1UA-27420-00	FRONT FOOTREST ASSY (RIGHT)	1	
5	2GH-27413-00	.COVER, FOOTREST	1	
6	90157-05079	.SCREW, PAN HEAD	2	
7	90109-083E2	BOLT	1	
8	90109-083E2	BOLT	1	
9	3VD-27442-11	BRACKET 2	1	
10	3VD-27443-11	BRACKET 3	1	
11	90179-10658	NUT	2	
12	90110-08071	BOLT, HEXAGON SOCKET HEAD	4	
13	1NL-27424-00	DAMPER, FOOTREST 2	4	
14	90209-08295	WASHER	4	
15	3VD-27414-00	DAMPER, FOOTREST	2	
16	3VD-27311-01	STAND, SIDE	1	
17	90109-104E6	BOLT	1	
18	90185-10037	NUT, SELF-LOCKING	1	
19	90506-18224	SPRING, TENSION	1	
20	90506-26225	SPRING, TENSION	1	
21	1TX-27351-00	GUIDE, SIDE STAND	1	
22	3VD-27315-00	LINK, SIDE STAND	1	
23	4BR-27431-00	FOOTREST, REAR 1	1	
24	4BR-27441-00	FOOTREST, REAR 2	1	
25	90501-12743	SPRING, COMPRESSION	2	
26	93501-04011	BALL	2	
27	1HX-27437-00	WASHER, SPECIAL	4	
28	95024-06045	BOLT, FLANGE	2	

FIG. 34 STAND. FOOTREST

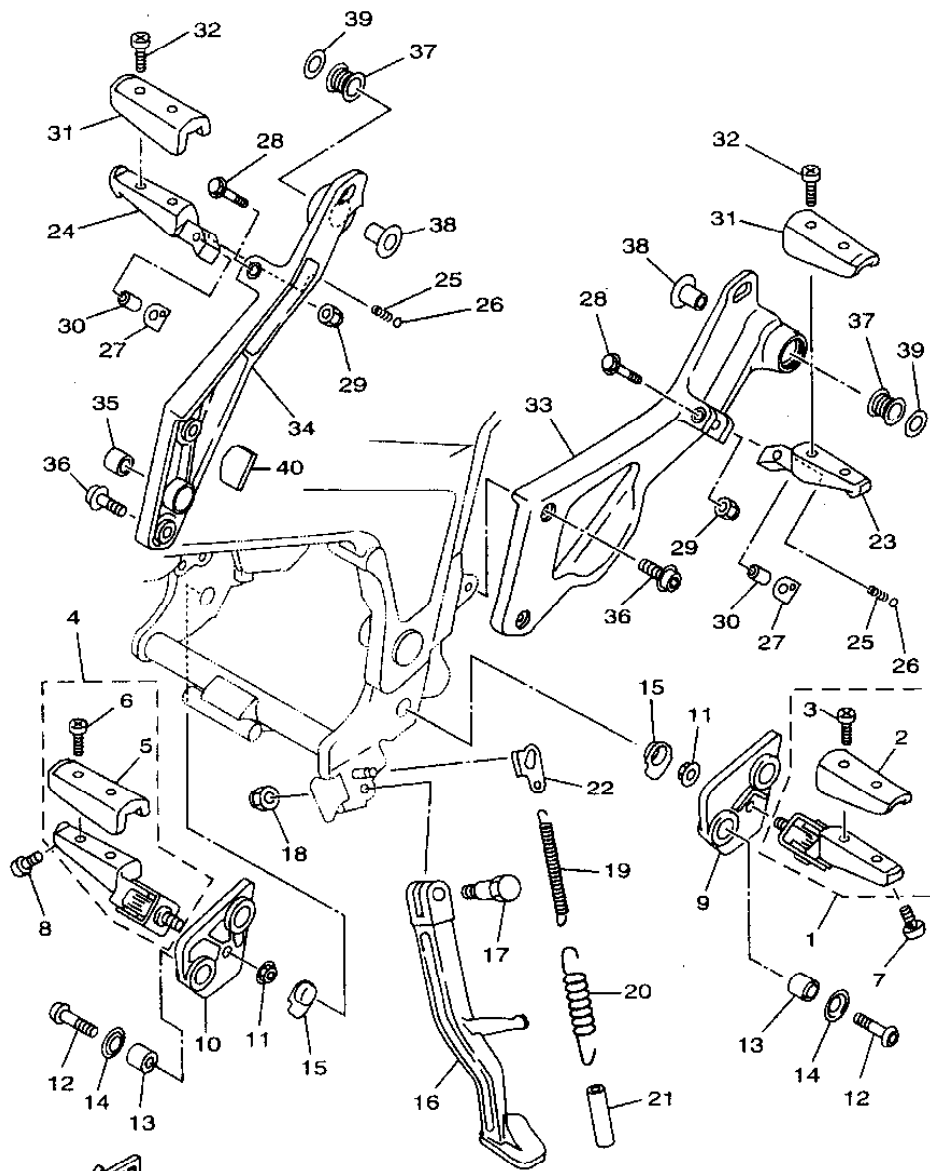

REF. NO.	PART NO.	DESCRIPTION	Q'TY	REMARKS
29	95604-06200	NUT, U FLANGE	2	
30	90387-064H8	COLLAR	2	
31	2GH-27413-00	COVER, FOOTREST	2	
32	90157-05079	SCREW, PAN HEAD	4	
33	4TX-27412-00	BRACKET, FOOTREST 1	1	
34	4TX-27422-00	BRACKET, FOOTREST 2	1	
35	90380-20213	BUSH, SOLID	1	
36	90110-08199	BOLT, HEXAGON SOCKET HEAD	4	
37	36Y-27424-00	DAMPER, FOOTREST 2	2	
38	90387-104L8	COLLAR	2	
39	90201-10669	WASHER, PLATE	2	
40	3VD-2139X-00	DAMPER	1	

4TX1351-6340

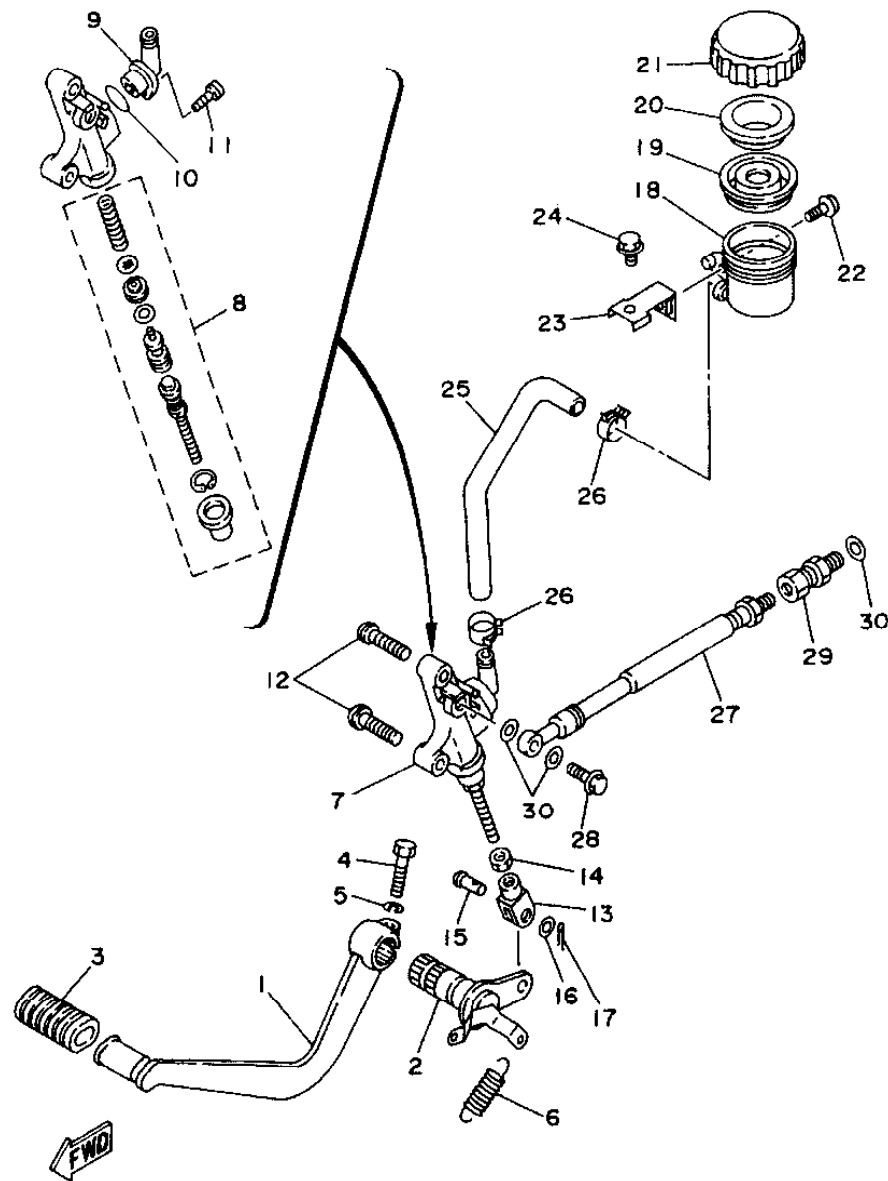

3VD9351-5350

FIG. 35 REAR MASTER CYLINDER

REF. NO.	PART NO.	DESCRIPTION	Q'TY	REMARKS
1	3VD-27211-00	PEDAL, BRAKE	1	
2	3VD-27212-00	SHAFT, BRAKE PEDAL	1	
3	22N-18113-00	COVER, SHIFT PEDAL	1	
4	90101-06278	BOLT	1	
5	92907-06100	WASHER, SPRING	1	
6	90506-20192	SPRING, TENSION	1	
7	4TX-2583V-00	RR. MASTER CYLINDER ASSY.	1	
8	3VD-W0042-50	.CYLINDER KIT, MASTER	1	
9	3LN-2582A-00	.JOINT	1	
10	3LN-2585F-00	.O-RING	1	
11	3LN-2585H-00	.SCREW, SET	1	
12	92014-08020	BOLT, BUTTON HEAD	2	
13	47X-27222-00	JOINT	1	
14	95317-08700	NUT	1	
15	90240-08013	PIN, CLEVIS	1	
16	90201-08083	WASHER, PLATE	1	
17	91401-20015	PIN, COTTER	1	
18	47X-25894-00	TANK, RESERVOIR	1	
19	360-25854-00	DIAPHRAGM, RESERVOIR	1	
20	2GU-25855-00	BUSH, DIAPHRAGM	1	
21	2KF-25852-50	CAP, RESERVOIR	1	
22	90159-06056	SCREW, WITH WASHER	1	
23	3VD-2582E-02	HOLDER, RESERVE TANK	1	
24	95817-06010	BOLT, FLANGE	1	
25	3VD-25895-01	HOSE, RESERVOIR	1	
26	90467-14057	CLIP	2	
27	3VD-25872-51	HOSE, BRAKE 1	1	
28	90401-10159	BOLT, UNION	1	

FIG. 35 REAR MASTER CYLINDER

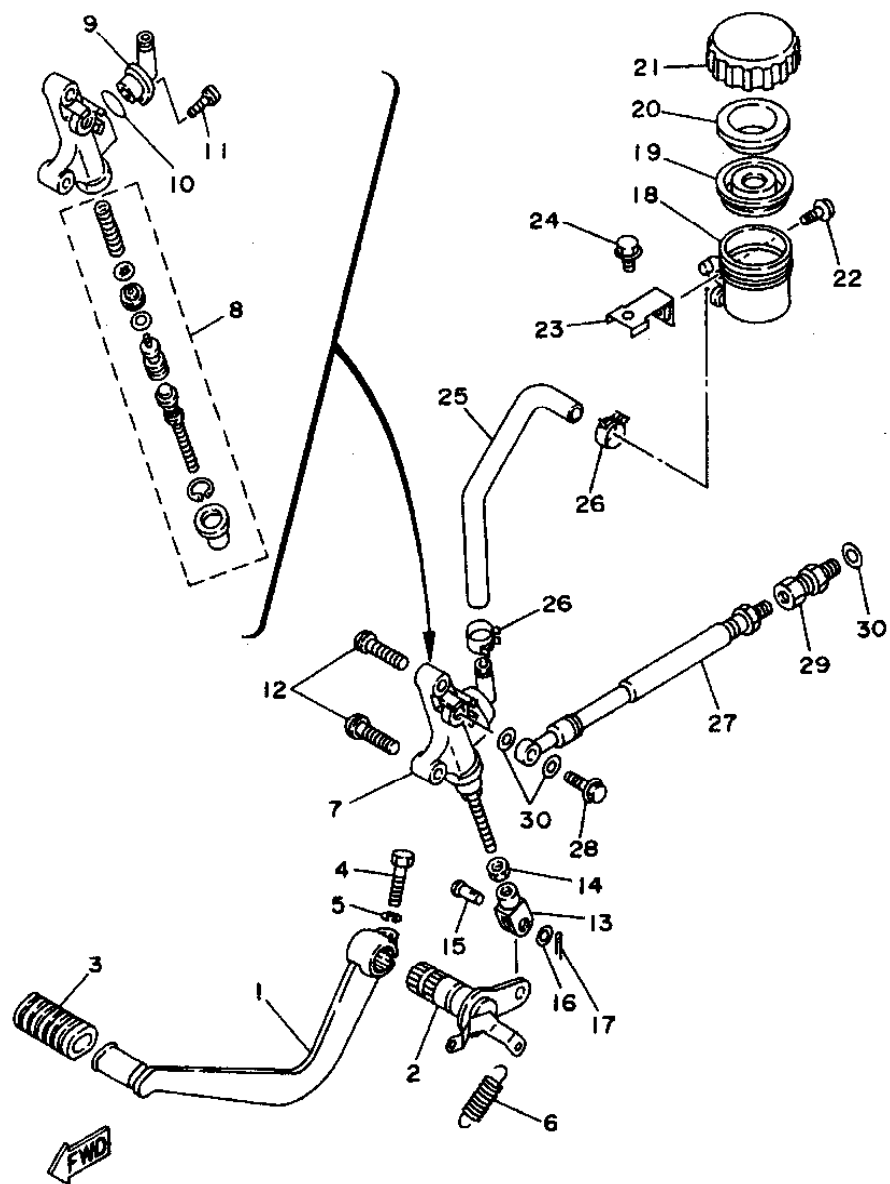

REF. NO.	PART NO.	DESCRIPTION	Q'TY	REMARKS
29	3LC-25885-00	JOINT	1	
30	90201-10118	WASHER, PLATE	3	

3VD9351-5350

E15

FIG. 36 COWLING 1

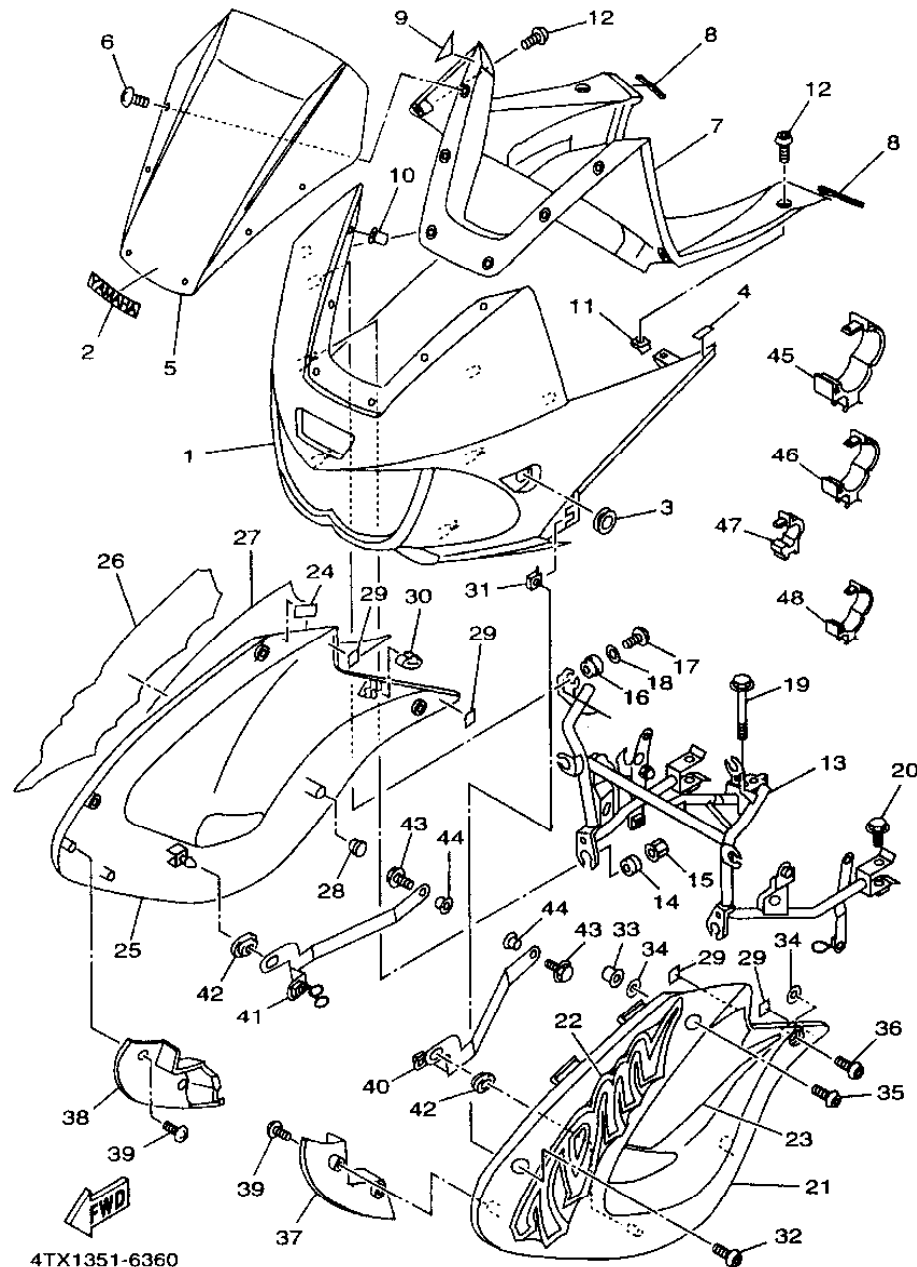

REF. NO.	PART NO.	DESCRIPTION	Q'TY	REMARKS
1	4TX-2835G-00-0X	BODY, FRONT UPPER 1	1	UR BLACK 2 / LOW GLOSS BLACK
	4TX-2835G-00-1X	BODY, FRONT UPPER 1	1	UR REDDISH YELLOW COCKTAIL 1 / LOW GLOSS BLACK
2	99247-00080	EMBLEM, YAMAHA	1	
3	4KM-28371-00	DAMPER	2	
4	4TX-21717-00	DAMPER	4	
5	4TX-28381-00	WINDSHIELD	1	
6	90150-05024	SCREW, ROUND HEAD	6	
7	4TX-2836K-00	PANEL, INNER 1	1	
8	4TX-28345-00	MOLE 1	2	
9	4TX-21649-00	DAMPER	2	
10	90179-05523	NUT	6	
11	90183-05042	NUT, SPRING	2	
12	90167-05076	SCREW, TAPPING	4	
13	4TX-28356-00	STAY 1	1	
14	90480-14229	GROMMET	4	
15	90179-06500	NUT	4	
16	90480-13426	GROMMET	2	
17	97707-40010	SCREW, TAPPING	2	
18	90201-05033	WASHER, PLATE	2	
19	95817-08080	BOLT, FLANGE	1	
20	95817-08035	BOLT, FLANGE	2	
21	4TX-2835U-00-P0	PANEL 1	1	UR DARK CYAN METALLIC 2
	4TX-2835U-00-P1	PANEL 1	1	UR LIGHT GRAY METALLIC 3
22	4TX-28328-00	EMBLEM	1	UR FOR DCM2
	4TX-28328-10	EMBLEM	1	UR FOR LGM3
23	4TX-28391-01	GRAPHIC 1	1	UR FOR DCM2
	4TX-28391-11	GRAPHIC 1	1	UR FOR LGM3
24	30X-2139X-00	DAMPER	2	

FIG. 36 COWLING 1

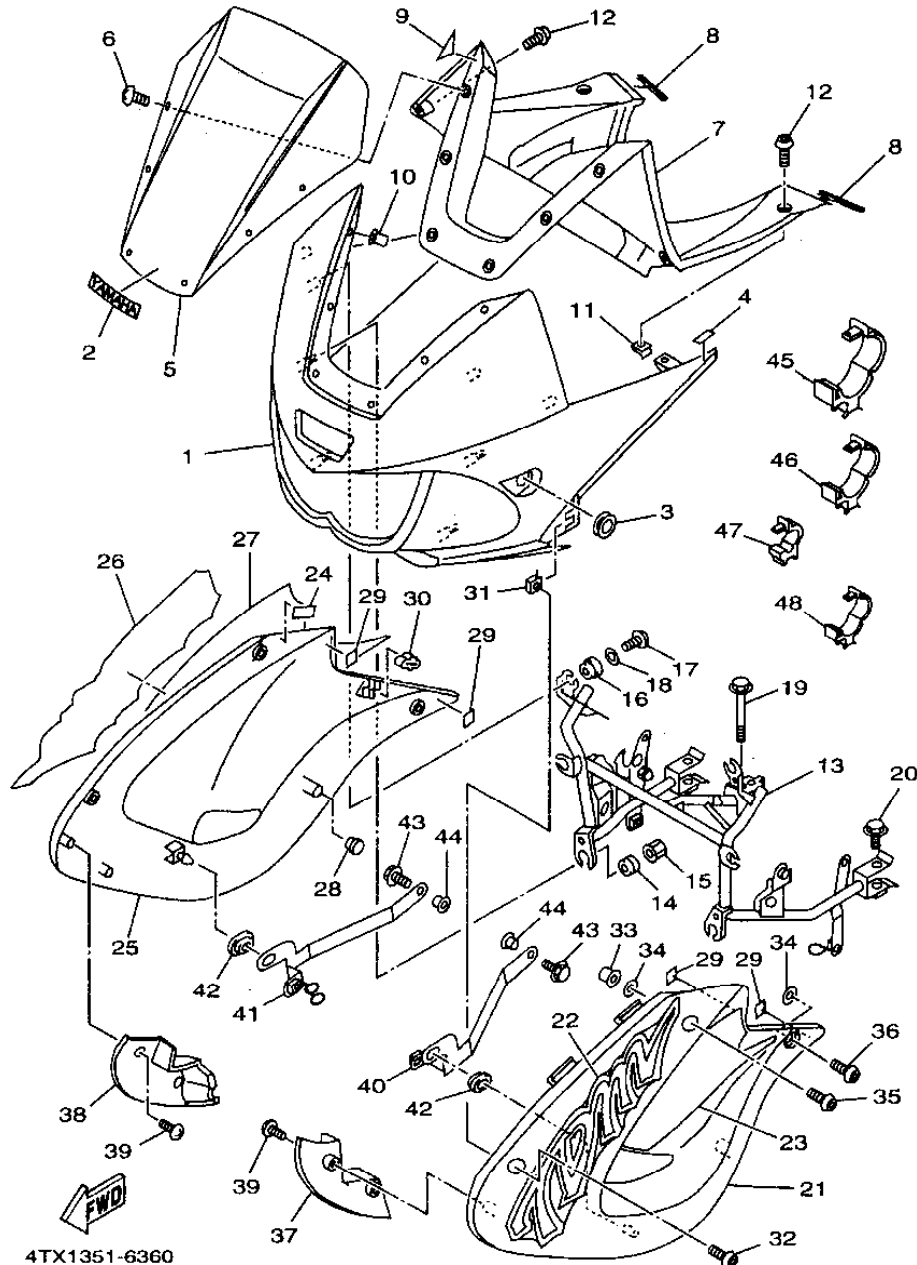

REF. NO.	PART NO.	DESCRIPTION	Q'TY	REMARKS
25	4TX-2835V-00-P0	PANEL 2	1	UR DARK CYAN METALLIC 2
	4TX-2835V-00-P1	PANEL 2	1	UR LIGHT GRAY METALLIC 3
26	4TX-28338-00	EMBLEM	1	UR FOR DCM2
	4TX-28338-10	EMBLEM	1	UR FOR LGM3
27	4TX-28392-01	GRAPHIC 2	1	UR FOR DCM2
	4TX-28392-11	GRAPHIC 2	1	UR FOR LGM3
28	90338-10132	PLUG	2	
29	2TV-21639-00	DAMPER 2	4	
30	15A-21717-00	DAMPER	2	
31	90183-05024	NUT, SPRING	2	
32	90110-05201	BOLT, HEXAGON SOCKET HEAD	2	
33	90179-05523	NUT	2	
34	90202-05224	WASHER, PLATE	4	
35	90149-05299	SCREW	2	
36	90110-05201	BOLT, HEXAGON SOCKET HEAD	2	
37	4TX-2837N-00	GRILL, AIR INTAKE 1	1	
38	4TX-2837R-00	GRILL, AIR INTAKE 2	1	
39	97707-50012	SCREW, TAPPING	4	
40	4TX-28321-00	STAY 1	1	
41	4TX-28322-00	STAY 2	1	
42	90480-01558	GROMMET	2	
43	95817-06012	BOLT, FLANGE	2	
44	90387-0910H	COLLAR	2	
45	90464-25217	CLAMP	1	
46	90464-20191	CLAMP	3	
47	90464-05188	CLAMP	1	
48	90464-15192	CLAMP	1	

FIG. 37 GENERATOR

REF. NO.	PART NO.	DESCRIPTION	Q'TY	REMARKS
1	4TX-81410-00	STATOR ASSY	1	
2	4TX-81450-00	ROTOR ASSY	1	
3	98507-06035	SCREW, PAN HEAD	3	
4	92907-06600	WASHER, PLATE	3	
5	91317-05016	BOLT, SOCKET HEAD	2	
6	90465-08380	CLAMP	1	

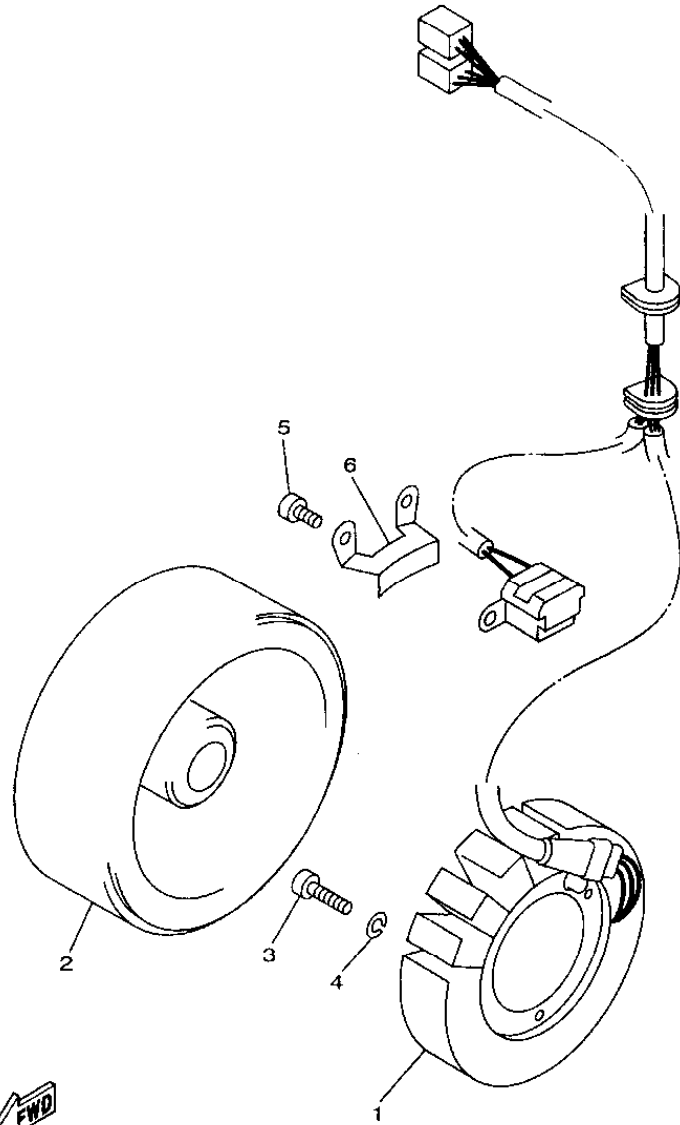

4TX1351-6370

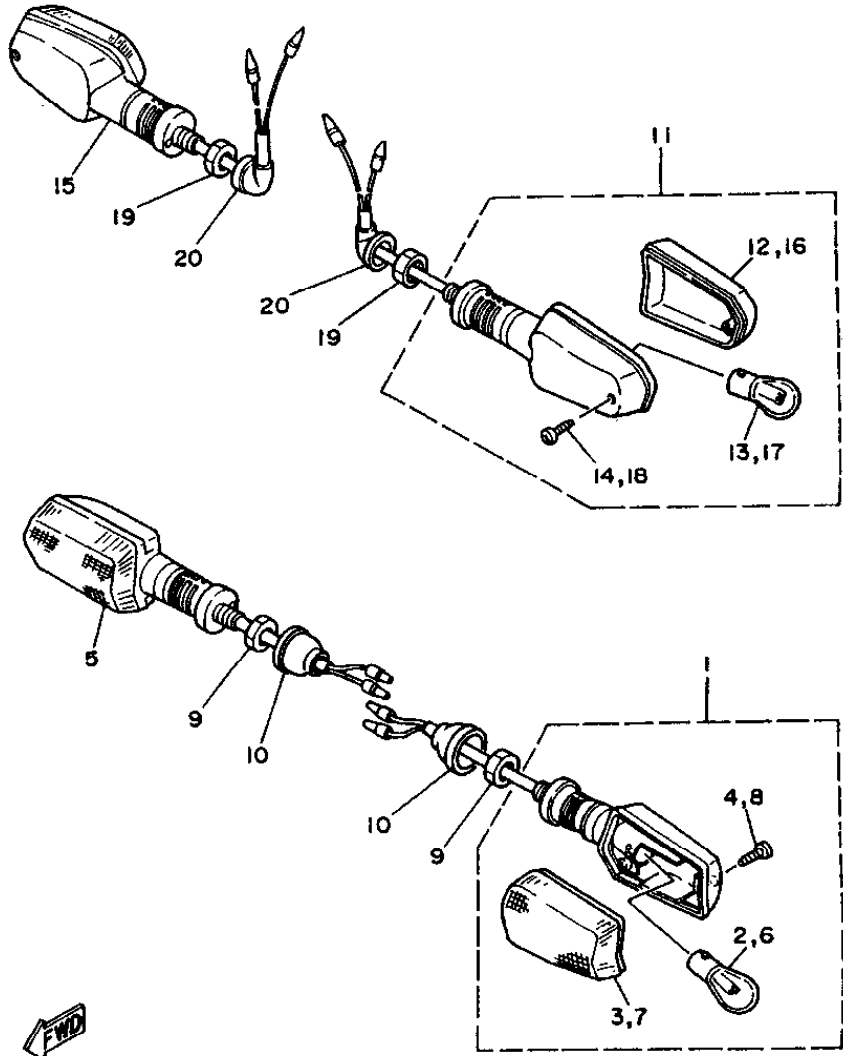

FIG. 38 FLASHER LIGHT

REF. NO.	PART NO.	DESCRIPTION	QTY	REMARKS
1	3GM-83310-00	FRONT FLASHER LIGHT ASSY 1	1	
2	306-83311-40	.BULB, FLASHER (12V-21W)	1	
3	51L-83332-01	.LENS, FLASHER	1	
4	97707-40620	.SCREW, TAPPING	1	
5	3GM-83320-00	FRONT FLASHER LIGHT ASSY 2	1	
6	306-83311-40	.BULB, FLASHER (12V-21W)	1	
7	51L-83342-01	.LENS, FLASHER 2	1	
8	97707-40620	.SCREW, TAPPING	1	
9	95317-12700	NUT	2	
10	10V-83365-00	CAP	2	
11	3VD-83330-00	REAR FLASHER LIGHT ASSY 1	1	
12	1VU-83332-00	.LENS, FLASHER	1	
13	306-83311-40	.BULB, FLASHER (12V-21W)	1	
14	97707-40620	.SCREW, TAPPING	1	
15	3VD-83340-00	FLASHER LIGHT ASSY 2	1	
16	1VU-83342-00	.LENS, FLASHER 2	1	
17	306-83311-40	.BULB, FLASHER (12V-21W)	1	
18	97707-40620	.SCREW, TAPPING	1	
19	95317-12600	NUT	2	
20	18G-83365-00	CAP	2	



4TX1351-6380

F5

FIG. 39 METER

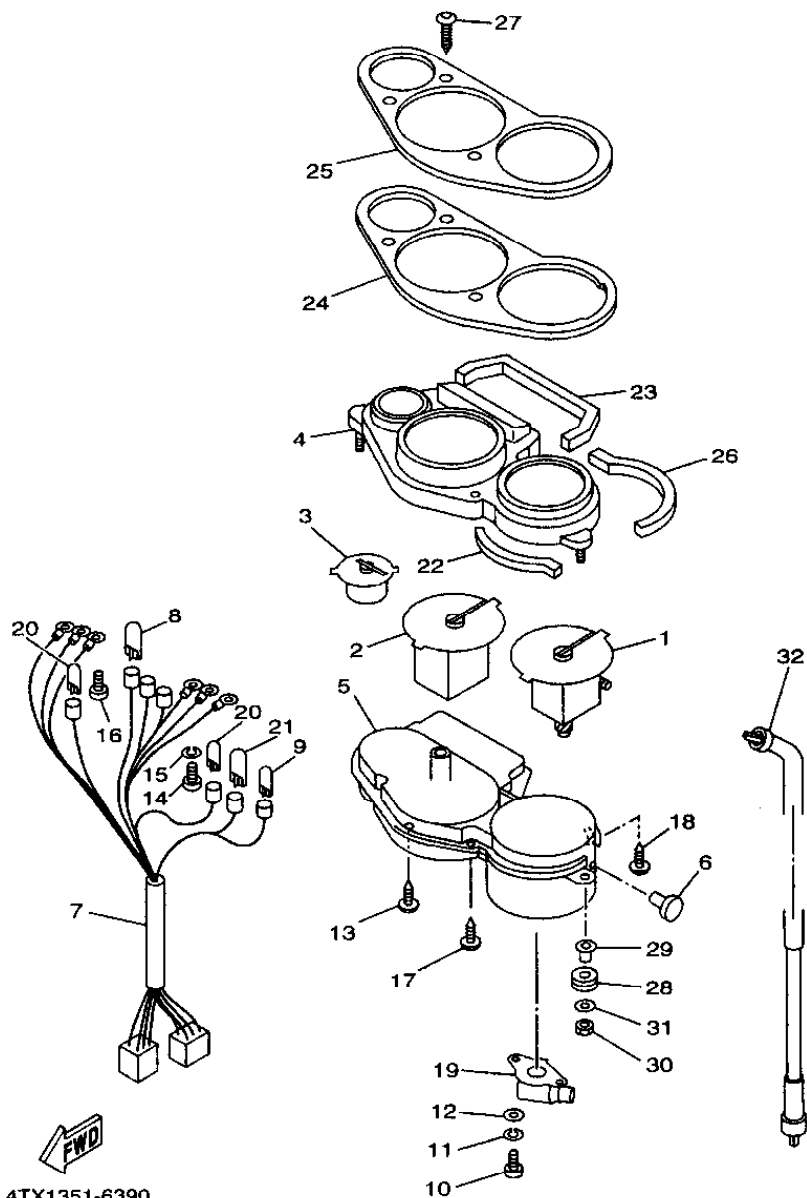

4TX1351-6390

REF. NO.	PART NO.	DESCRIPTION	Q'TY	REMARKS
1	4TX-83570-00	SPEEDOMETER ASSY	1	UR
	4TX-83570-10	SPEEDOMETER ASSY	1	UR FOR ENGLAND
2	4TX-83540-00	TACHOMETER ASSY	1	
3	4TX-83590-00	WATER TEMPERATURE ASSY	1	
4	4TX-83559-00	COVER, METER	1	
5	4TX-8353H-00	CASE, UNDER	1	
6	4TX-83578-00	KNOB, TRIP METER	1	
7	4TX-83509-00	SOCKET CORD ASSY	1	
8	4G1-84744-00	BULB (12V-3.4W)	3	
9	42X-83517-00	BULB (12V-3W)	1	
10	98507-04010	SCREW, PAN HEAD	4	
11	92907-04100	WASHER, SPRING	4	
12	92907-04600	WASHER	4	
13	90167-04057	SCREW, TAPPING	2	
14	98507-03010	SCREW, PAN HEAD	3	
15	92990-03100	WASHER, SPRING	3	
16	90159-03102	SCREW, WITH WASHER	3	
17	90164-04008	SCREW, TAPPING	4	
18	90167-03058	SCREW, TAPPING	1	
19	4FM-83520-00	SOCKET CORD ASSY	1	
20	3GM-83517-00	BULB (12V-1.7W)	2	
21	4G1-84744-00	BULB (12V-3.4W)	1	
22	4SV-83526-00	DAMPER 2	1	
23	4TX-83523-00	DAMPER	1	
24	4TX-83513-00	DAMPER	1	
25	4TX-83611-00	PANEL, METER	1	
26	4TX-8353B-00	DAMPER	2	
27	90167-05076	SCREW, TAPPING	3	

F6

FIG. 39 METER

REF. NO.	PART NO.	DESCRIPTION	QTY	REMARKS
28	90480-14229	GROMMET	2	
29	90387-07391	COLLAR	2	
30	95317-06600	NUT	2	
31	90201-065F3	WASHER, PLATE	2	
32	3XP-83550-01	SPEEDOMETER CABLE ASSY	1	

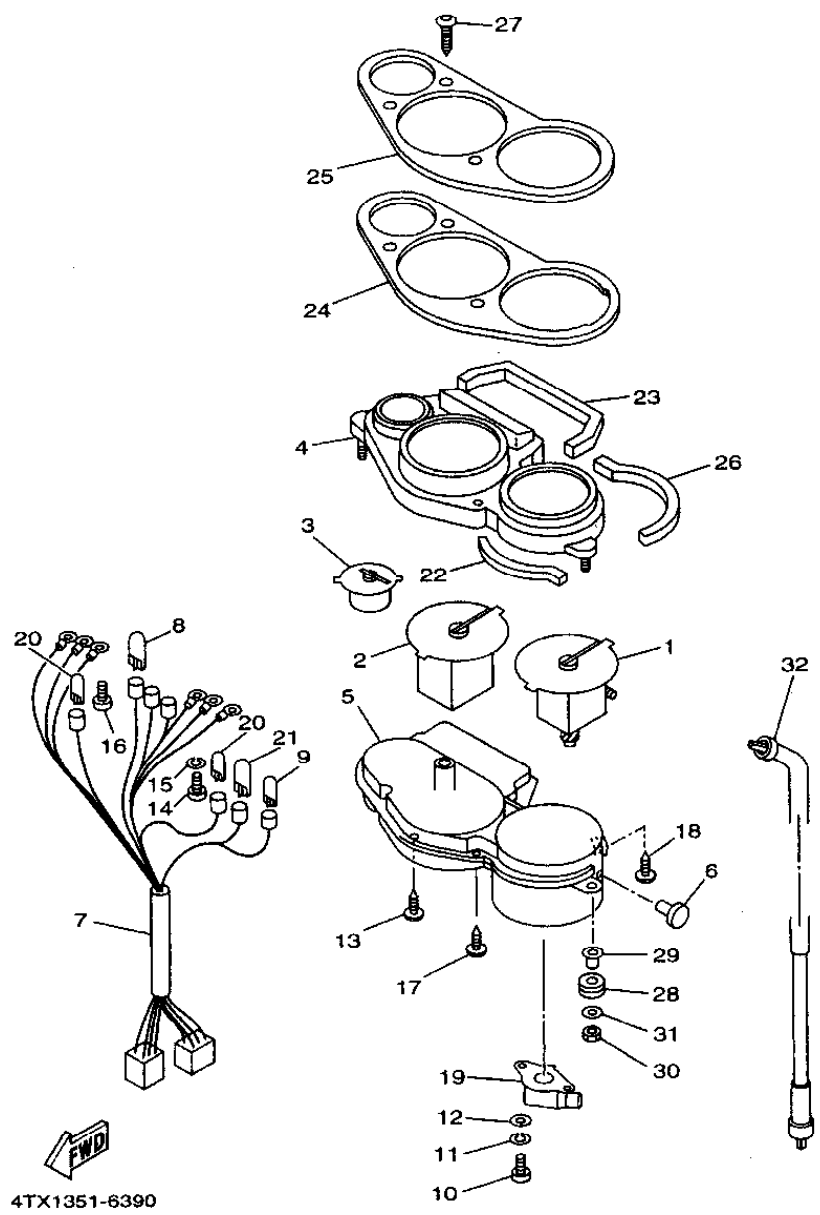

4TX1351-6390

F7



PARTS NEWS
INFORMAÇÃO DE MODIFICAÇÃO DE PEÇAS
INFORMACIÓN DE MODIFICACIÓN DE REPUESTOS

PT/PN. No. : 050.01/01

YAMAHA
GENUINE
 Parts & Accessories

PARTS CATALOG No. CATÁLOGO DE PEÇAS No. CATALOGO DE REPUESTOS No.	APPLICATION - MODEL : APLICAÇÃO - MODELO : APLICACIÓN - MODELO :
164TX-300E1 184TX-300E1 104TX-352S1 174TX-352S1 194XT-300E1	TDM850 1996/97/98/99/00~

RE. No. REF. No. REF. No.	OLD PART NUMBER CÓDIGO ANTIGO CÓDIGO ANTIGUO	NEW PART NUMBER CÓDIGO NOVO CODIGO NUEVO	PARTS DESCRIPTION DESCRIÇÃO DA PEÇA DESCRIPCIÓN DEL REPUESTO	SUPERSESSION SIMILAR SIMILAR
40-02	*	3GM-84314-40	BULB (12V - 55W - H3) LÂMPADA (12V - 55W - H3) BOMBILLA (12V - 55W - H3)	/
40-03	*	2LA-84314-G0	BULB (12V - 55W) LÂMPADA (12V - 55W) BOMBILLA (12V - 55W)	

DRAWING AND PARTS APPLICATION
 DESENHO E APLICAÇÃO DA PEÇA
 DISEÑO Y APLICACIÓN DE LO REPUESTO

PT/PN. No. : 050.01/01

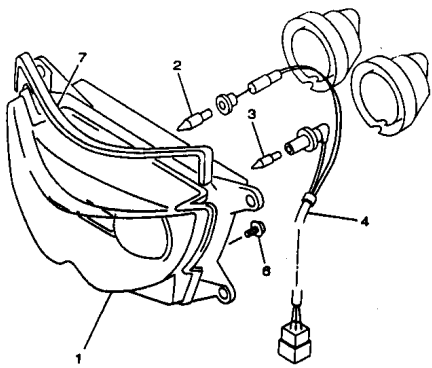

REF. No.	CÓDIGO	DISCRIMINAÇÃO	QT.	OBS.
01	4TX-84320-00	LENS ASSY	01	
02	3GM-84314-40	BULB (12V - 55W - H3)	01	LM HALOGEN
03	2LA-84314-G0	BULB (12V - 55W)	01	LM HALOGEN
04	3GM-84340-40	SOCKET CORD ASSY 1	01	
05	3GM-84397-40	COVER, SOCKET	02	
06	3TJ-84351-00	SCREW	01	

PARA CATÁLOGO EM INGLÊS / FOR PARTS CATALOGUE IN INGLSH (164TX-300E1 / 184TX-300E1 / 194TX-300E1)

01	4TX-84320-00	LENTE COMPLETO	01	
02	3GM-84314-40	AMPOLLETA (12V - 55W - H3)	01	LM HALOGEN
03	2LA-84314-G0	AMPOLLETA (12V - 55W)	01	LM HALOGEN
04	3GM-84340-40	ENCASTRE DE CABLE COMPLETO	01	
05	3GM-84397-40	CUBIERTA DE ENCASTRE	02	
06	3TJ-84351-00	TORNILLO	01	

PARA CATÁLOGO EM ESPANHOL / FOR PARTS CATALOGUE IN SPANISH (174TX-352S1 / 104TX-352S1)

*** P/C CORRECTION.**
 Please include this information in your parts catalogue.

*** CORREÇÃO DO CATÁLOGO DE PEÇAS.**
 Favor anexar esta correção em seu catálogo.

*** CORRECIÓN DE CATALOGO DE REPUESTOS.**
 Favor de anexar esta corrección en su catalogo.

YAMAHA MOTOR DO BRASIL LTDA.

DATE. : 17/01/01

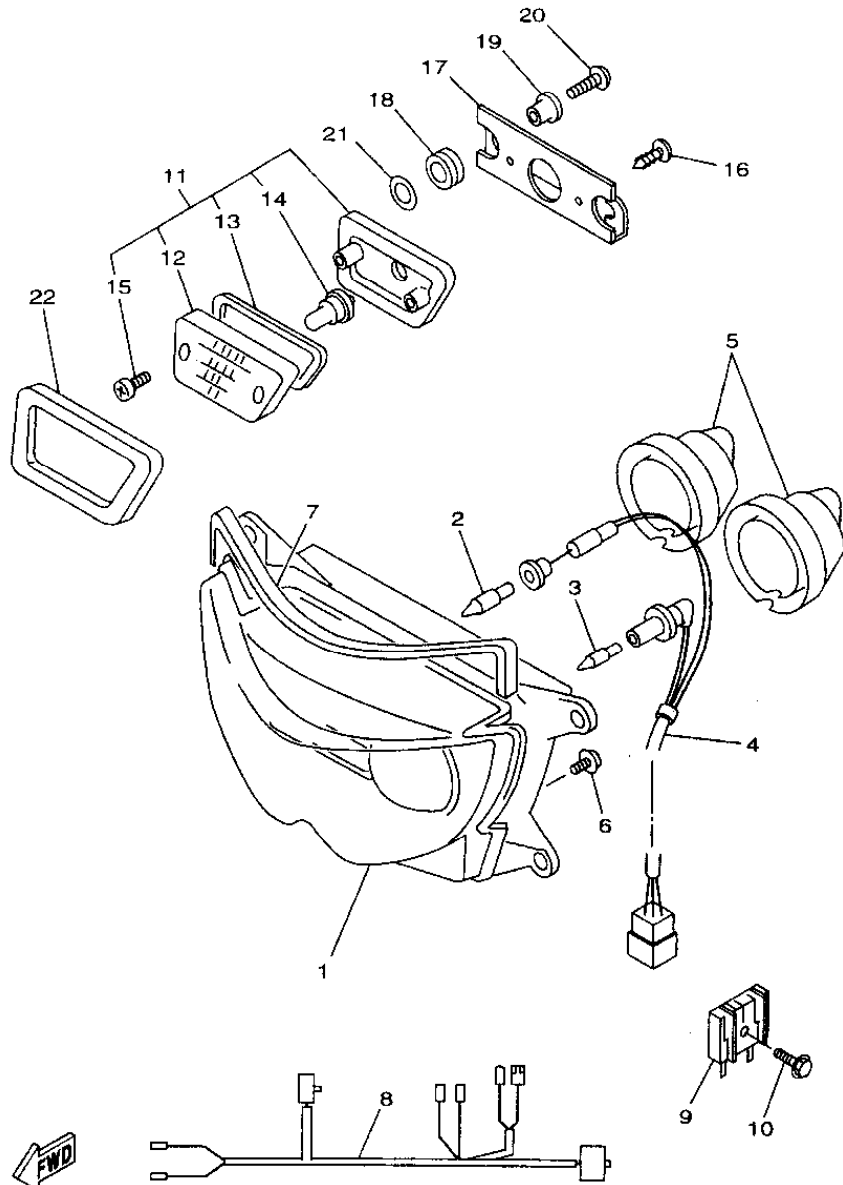

4TX1351-6400

FIG. 40 HEADLIGHT

REF. NO.	PART NO.	DESCRIPTION	Q'TY	REMARKS
1	4TX-84320-00	LENS ASSY	1	UR
	4TX-84320-10	LENS ASSY	1	UR FOR ENGLAND
2	*	BULB (12V-55W-H3)	1	LM HALOGEN
3	*	BULB (12V-55W)	1	LM HALOGEN
4	3GM-84340-40	SOCKET CORD ASSY 1	1	
5	3GM-84397-40	COVER, SOCKET	2	
6	3TJ-84526-00	SCREW	1	
7	4TX-84163-00	DAMPER	1	
8	4TX-84359-00	CORD, HEADLIGHT	1	
9	1Y8-81970-60	RECTIFIER ASSY	1	
10	95817-06020	BOLT, FLANGE	1	
11	3GM-84301-00	PILOT LIGHT ASSY 1	1	
12	3GM-84321-00	LENS ASSY	1	
13	3GM-84322-00	.GASKET, LENS	1	
14	2JE-84744-00	.BULB (12V 5W)	1	
15	3GM-84192-10	.SCREW, SPECIAL	2	
16	97707-50012	SCREW, TAPPING	2	
17	4TX-8431R-00	STAY, SETTING	1	
18	90480-10517	GROMMET	2	
19	90387-052U5	COLLAR	2	
20	90167-05037	SCREW, TAPPING	2	
21	90201-054K4	WASHER, PLATE	2	
22	3GM-84367-50	DAMPER, HEADLIGHT 2	1	

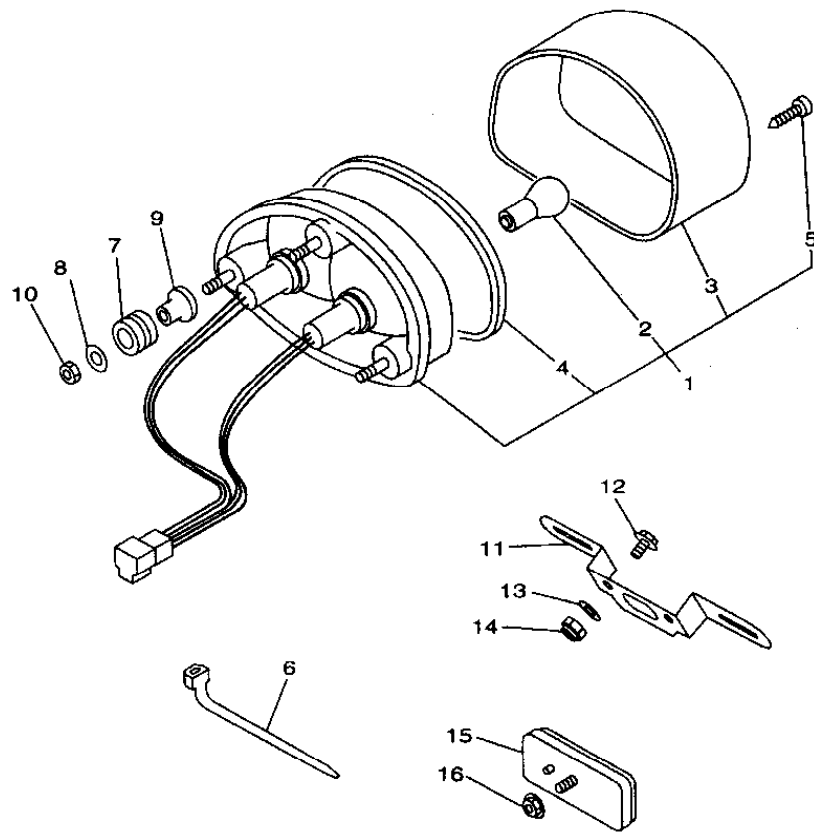

FIG. 41 TAILLIGHT

REF. NO.	PART NO.	DESCRIPTION	Q'TY	REMARKS
1	4TX-84710-00	TAILLIGHT UNIT ASSY	1	
2	1A2-84714-41	.BULB (12V-21/5W)	2	
3	4TX-84733-00	.LENS, TAILLIGHT	1	
4	4TX-84723-00	.GASKET, TAIL LENS	1	
5	97707-40620	.SCREW, TAPPING	2	
6	90464-13073	CLAMP	1	
7	90480-18276	GROMMET	3	
8	90201-063J2	WASHER, PLATE	3	
9	90387-077M3	COLLAR	3	
10	95317-06600	NUT	3	
11	4TX-84751-00	BRACKET, LICENSE	1	
12	95027-06014	BOLT, FLANGE	2	
13	90201-06057	WASHER, PLATE	2	
14	95617-06100	NUT, U	2	
15	3Y6-85130-02	REAR REFLECTOR ASSY	1	UR
	3G1-85130-01	REAR REFLECTOR ASSY	1	UR FOR DNK, FIN, NOR. I
16	95707-05500	NUT, FLANGE	1	

4TX1351-6410

FIG. 42 HANDLE SWITCH. LEVER

REF. NO.	PART NO.	DESCRIPTION	Q'TY	REMARKS
1	4TX-83969-00	SWITCH, HANDLE 5	1	
2	98507-05030	.SCREW, PAN HEAD	1	
3	98507-05040	.SCREW, PAN HEAD	1	
4	4TX-83975-00	SWITCH, HANDLE 2	1	
5	90157-05027	.SCREW, PAN HEAD	2	
6	437-83936-01	BAND, SWITCH CORD	2	
7	3YX-82911-00	HOLDER, LEVER 1	1	
8	3YX-83912-00	LEVER 1	1	
9	3YX-82917-00	SWITCH	1	
10	90123-08096	BOLT	1	
11	90179-08148	NUT	1	
12	3YX-83945-00	BOLT, LEVER	1	
13	95617-06100	NUT, U	1	
14	98707-03020	SCREW, FLAT HEAD	1	
15	90105-06790	BOLT, WASHER BASED	1	

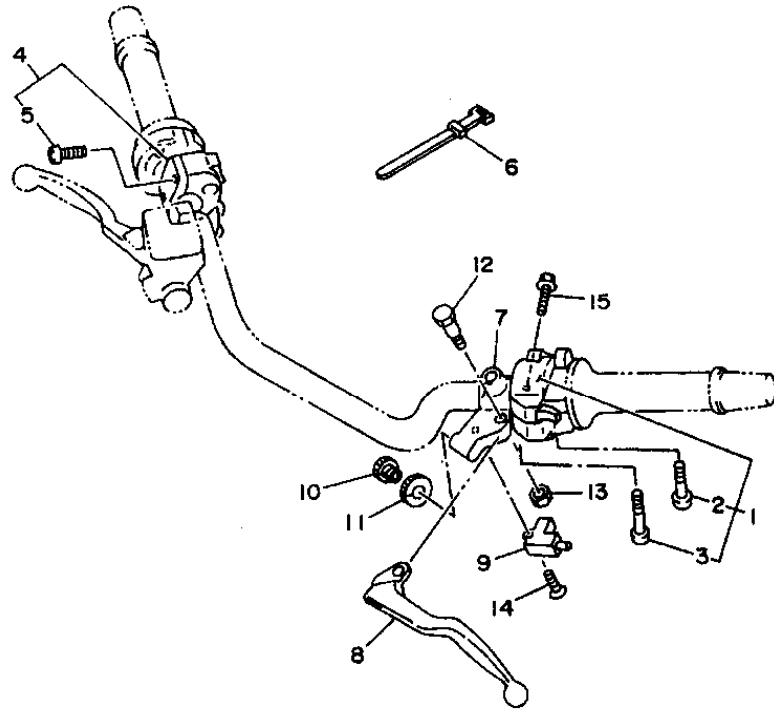

4TX1351-6420

F10

FIG. 43 ELECTRICAL 1

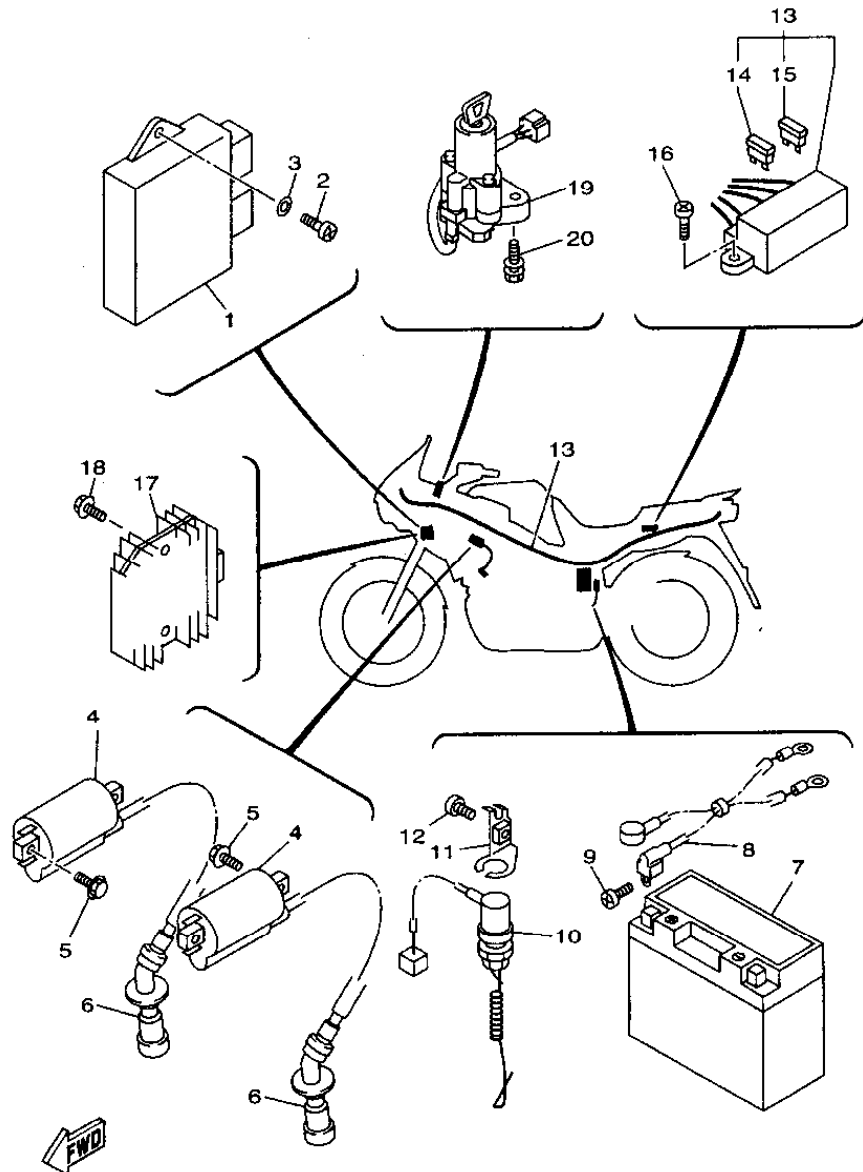

REF. NO.	PART NO.	DESCRIPTION	Q'TY	REMARKS
1	4TX-82305-00	IGNITOR UNIT ASSY	1	
2	98507-06016	SCREW, PAN HEAD	2	
3	92907-06600	WASHER, PLATE	2	
4	3TB-82310-00	IGNITION COIL ASSY	2	
5	91317-05016	BOLT, SOCKET HEAD	4	
6	3LD-82370-00	PLUG CAP ASSY	2	
7	4TX-82100-00	BATTERY ASSY	1	
8	4TX-82509-00	WIRE, SUB LEAD	1	
9	98517-06008	SCREW, PAN HEAD	1	
10	4TX-82530-00	STOP SWITCH ASSY	1	
11	4TX-82539-00	STAY, STOP SWITCH	1	
12	92014-06010	BOLT, BUTTON HEAD	1	
13	4TX-82590-00	WIRE HARNESS ASSY	1	
14	36Y-82151-00	.FUSE (15A-BL)	4	
15	2KW-82151-00	.FUSE (7.5A-BL)	3	
16	98907-06012	SCREW, BIND	2	
17	4JH-81960-00	RECTIFIER & REGULATOR ASSY	1	
18	95817-06020	BOLT, FLANGE	2	
19	4JH-82501-03	MAIN SWITCH STEERING LOCK	1	
20	90109-080G5	BOLT	2	

4TX1351-6430

FIG. 44 ELECTRICAL 2

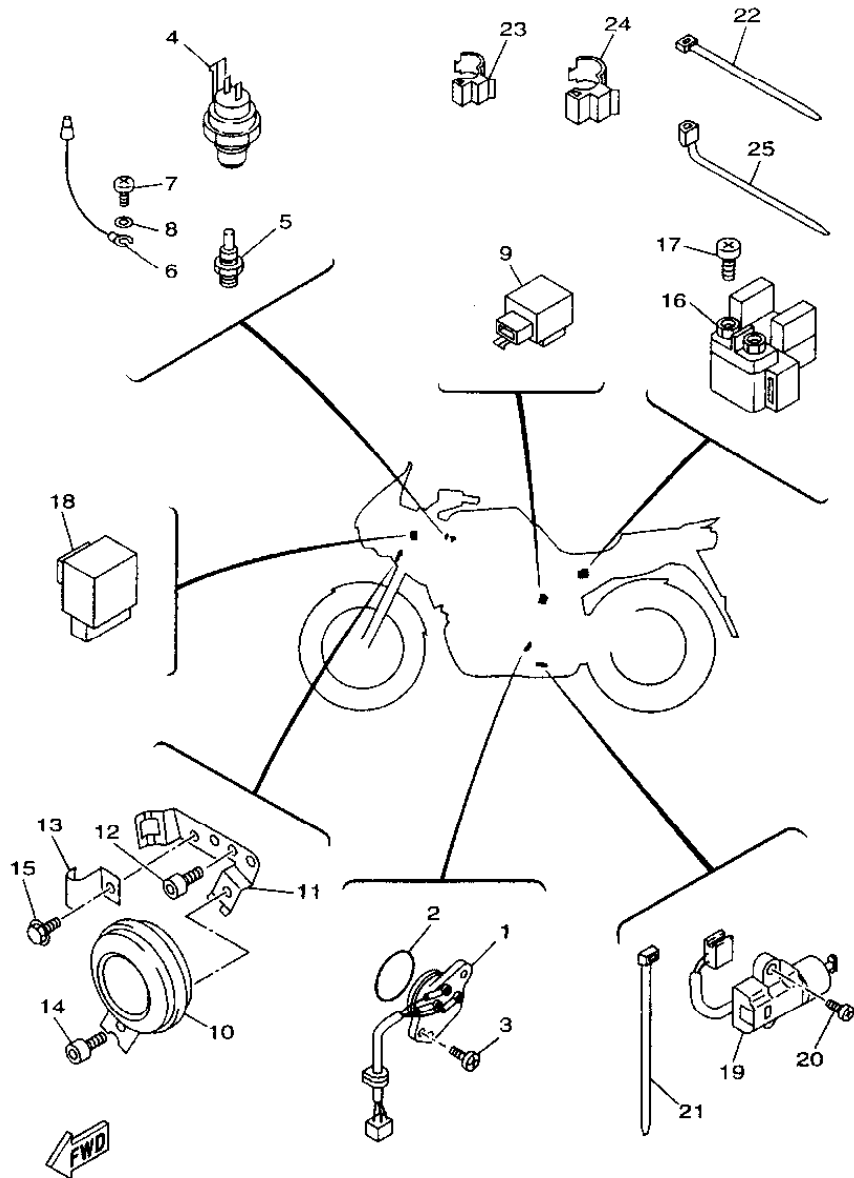

4TX1351-6440

REF. NO.	PART NO.	DESCRIPTION	Q'TY	REMARKS
1	4TX-82540-00	NEUTRAL SWITCH ASSY	1	
2	93210-29196	O-RING	1	
3	98507-06016	SCREW, PAN HEAD	2	
4	3LN-82560-01	THERMO SWITCH ASSY	1	
5	11H-83591-00	THERMO UNIT	1	
6	4NX-89354-00	WIRE, EARTH LEAD 1	1	
7	98507-04008	SCREW, PAN HEAD	1	
8	92907-04600	WASHER	1	
9	3GM-83350-01	FLASHER RELAY ASSY	1	
10	4KM-83371-00	HORN	1	
11	4TX-23377-00	BRACKET, HORN	1	
12	91317-06014	BOLT, SOCKET HEAD	2	
13	4TX-23378-00	BRACKET, HORN	1	
14	91317-06010	BOLT, SOCKET HEAD	1	
15	95817-06010	BOLT, FLANGE	1	
16	4DN-81940-00	STARTER RELAY ASSY	1	
17	98517-06008	SCREW, PAN HEAD	2	
18	4EP-81950-00	RELAY ASSY	1	
19	3LD-82566-50	SWITCH, SIDE STAND	1	
20	90157-05079	SCREW, PAN HEAD	2	
21	25G-83936-01	BAND, SWITCH CORD	2	
22	90464-25217	CLAMP	10	
23	90464-10190	CLAMP	7	
24	90464-15192	CLAMP	6	
25	90464-13073	CLAMP	2	

INDEX

NUMERICAL INDEX

PART NO.	GRID NO.	PART NO.	GRID NO.	PART NO.	GRID NO.	PART NO.	GRID NO.	PART NO.	GRID NO.	PART NO.	GRID NO.
4BH-W0041-00	E- 10	3VD-11610-20	B- 4	4NX-12171-00	B- 8	3LD-13339-00	B- 12	3VD-14411-00	B- 15	3VD-15326-00	C- 9
3VD-W0042-50	E- 14	3VD-11610-40	B- 4	3LD-12176-00	B- 8	3LD-13371-00	B- 12	3VD-14426-00	B- 15	3VD-15335-00	C- 9
3GM-W0045-03	E- 5	4NX-11631-00	B- 4	4NX-12181-00	B- 8	3VD-13411-00	B- 12	3VD-14421-00	B- 15	3F9-15362-00	B- 14
	E- 5	3LD-11633-00	B- 4	3LD-12210-00	B- 8	3VD-13412-00	B- 12	3VD-14422-00	B- 15	3VD-15411-11	C- 9
4SV-W0045-50	E- 8	4NX-11636-00	B- 4	3VD-12213-00	B- 8	3VD-13414-00	B- 13	3VD-14425-00	B- 15	3LD-15414-00	C- 15
3HE-W0047-50	E- 5	4NX-11638-00	B- 4	3LD-12241-00	B- 8	3VD-13415-00	B- 12	3VD-14426-00	B- 15	3VD-15416-10	C- 8
	E- 5	3VD-11650-00	B- 4	3LD-12247-00	B- 8	3VD-13416-00	B- 13	1AE-14451-00	B- 15	3VD-15417-01	C- 9
31A-W0047-00	E- 8	3LD-11654-00	B- 4	3LD-12251-00	B- 8	4TX-13416-00	B- 14	4BR-14452-00	B- 15	3LD-15418-00	C- 9
1J3-W0048-00	E- 5	3LD-11656-00	B- 4	3LD-12252-00	B- 8	3VD-13417-10	B- 12	4TX-14453-00	B- 15	3VD-15420-01	C- 9
	E- 5	3LD-11656-10	B- 4	4TX-12405-00	B- 10	4NX-13418-00	B- 13	1VJ-14462-00	B- 15	4UN-15425-00	C- 9
	E- 8	3LD-11656-20	B- 4	1AE-12410-00	B- 11	4X7-13440-90	B- 12	1HX-14565-00	C- 3	4UN-15426-00	C- 10
3HE-W0057-50	E- 5	3LD-11656-30	B- 4	4NX-12413-00	B- 11	3VD-13447-00	B- 12	812-14594-00	C- 4	4UN-15430-00	C- 9
	E- 5	3LD-12111-00	B- 6	4NX-12417-00	B- 11	3VD-13455-00	B- 13	4TX-14602-00	C- 6	3LD-15449-00	C- 9
31A-W0057-00	E- 8	3LD-12112-00	B- 6	4TX-1243A-00	C- 5	4UN-13464-00	B- 13	3VD-14613-00	C- 6	3VD-15451-00	C- 9
3YX-W0091-02	E- 10	3LD-12113-00	B- 6	4NX-1243E-00	C- 5	4TX-13465-00	B- 13	4TX-14710-00	C- 6	3VD-15456-00	C- 8
3VD-W2165-00	D- 9	1WG-12116-00	B- 6	4NX-1243F-00	C- 5	4TX-13467-00	B- 14	3VD-14755-00	C- 6	4NX-15461-00	C- 10
4TX-W2587-00	E- 10	3LD-12117-00	B- 6	1AA-12435-00	B- 10	11H-13490-00	B- 13	3LD-1490H-00	C- 4	4NX-15462-01	C- 9
4UN-Y1242-00	B- 2	3LD-12118-00	B- 6	1UF-12435-00	B- 10	3LD-13586-01	B- 15	4NX-1490J-00	C- 3	3VD-15463-00	C- 10
3VD-Y2151-10-P3	D- 5	3LD-12121-00	B- 6	1KT-12437-00	B- 10	3LD-13597-01	B- 15	3EN-1490K-00	C- 5	1JK-15486-00	C- 9
3VD-Y2151-10-P5	D- 5	1WG-12153-09	B- 6	3LD-12439-00	B- 9	4NX-13910-00	D- 15	4TX-14900-00	C- 3	3LD-15512-00	C- 11
3VD-Y2161-60	D- 5	1WG-12153-21	B- 6	4TX-1244E-00	B- 11	4TX-13938-00	D- 15	4TX-14901-00	C- 3	4NX-15515-00	C- 11
3VD-Y2161-01	D- 5	1WG-12153-31	B- 6	3VD-12459-00	B- 9	3EN-1410A-01	C- 3	4TX-14902-00	C- 3	3LD-15517-00	C- 11
3VD-11101-20	B- 2	3LD-12168-A0	B- 6	4TX-12461-00	B- 10	4TX-14103-00	C- 5	3LD-14919-00	C- 4	26H-15521-00	C- 11
2GH-11116-00	B- 2	3LD-12168-F0	B- 6	4FL-12462-00	B- 10	12R-14105-00	C- 3	4TX-14933-00	C- 3	3LD-15590-02	C- 11
3LD-11133-10	B- 2	3LD-12168-H1	B- 6	3VD-12465-00	B- 10	3GM-14107-17	C- 3	3GM-14940-00	C- 3	3VD-16150-10	C- 12
3LD-11134-10	B- 2	3LD-12168-K1	B- 6	4TX-12465-00	B- 10	4TX-1411A-00	C- 4	3LD-14945-00	C- 3	3VD-16154-00	C- 12
3LD-11160-02	B- 2	3LD-12168-M1	B- 6	1UF-12467-00	B- 10	3GM-1411E-00	C- 3	4G0-14953-00	C- 4	4H7-16154-00	C- 12
4TX-11166-00	C- 2	3LD-12168-N1	B- 6	4UN-12469-00	B- 9	3GM-14141-92	C- 4	3GM-14974-00	C- 4	3VD-16164-00	C- 12
4NX-11181-00	B- 2	3LD-12168-R1	B- 6	3LD-12481-00	B- 9	4G0-14142-45	C- 4	3GM-14985-00	C- 3	4NX-16181-00	C- 12
3LD-11193-01	B- 2	3LD-12168-U1	B- 6	3LD-12481-00	B- 11	1AE-14147-00	C- 3	3LD-14986-00	C- 4	4H7-16321-02	C- 12
214-11198-01	B- 13	3LD-12168-W1	B- 6	4NX-12482-00	B- 10	3EN-14147-00	C- 3	4NX-14987-00	C- 5	3J2-16324-00	C- 12
4UN-11310-00	B- 3	3LD-12168-Y1	B- 6	1AA-12561-00	B- 10	3FV-14147-00	C- 3	4TX-14987-00	C- 4	4UN-16340-00	C- 12
3VD-11351-00	B- 3	3LD-12168-20	B- 6	4NX-12576-00	B- 11	3LD-14147-00	C- 3	3EN-14988-00	C- 4	3LD-16351-00	C- 12
3LD-11361-00	C- 7	3LD-12168-30	B- 6	4NX-12577-00	B- 11	3LF-14147-00	C- 3	3LD-14988-00	C- 4	3LD-1637A-01	C- 12
4NX-11400-00	B- 4	3LD-12168-40	B- 6	4TX-12578-00	B- 10	822-14147-00	C- 4	1KT-14994-00	C- 4	4NX-16371-01	C- 12
3LD-11416-00	B- 4	3LD-12168-60	B- 6	4NX-12579-00	B- 11	4TX-14148-00	C- 5	4TX-14995-00	C- 4	3LD-16382-00	C- 12
3LD-11416-10	B- 4	3LD-12168-80	B- 6	1UF-12611-00	B- 10	3GM-14153-00	C- 3	3EN-14997-00	C- 4	3LD-16398-00	C- 12
3LD-11416-20	B- 4	3LD-12169-E0	B- 7	26H-12630-00	B- 10	239-14172-14	C- 4	3GM-14997-00	C- 3	3LD-17121-00	C- 14
3LD-11416-30	B- 4	3LD-12169-G0	B- 7	3LD-13113-00	B- 13	53L-14186-00	C- 3	3VD-15100-21	C- 7	4UN-17131-00	C- 14
3LD-11416-40	B- 4	3LD-12169-J0	B- 7	4TX-13132-00	B- 14	3FV-14191-00	C- 3	3LD-15118-00	C- 8	2GH-17141-00	C- 14
3LD-11416-50	B- 4	3LD-12169-L0	B- 7	3LD-13151-00	B- 13	2LH-14197-00	C- 4	2H7-15138-00	C- 7	2GH-17151-00	C- 14
3LD-11416-60	B- 4	3LD-12169-N0	B- 7	3LD-13161-00	B- 12	4HM-14216-00	C- 5	4G0-15138-00	C- 7	4TX-17211-00	C- 14
4NX-11500-00	B- 4	3LD-12169-T0	B- 7	4TX-13266-00	B- 14	3LD-1423A-79	C- 4	4H7-15138-00	B- 13	4UN-17231-00	C- 14
4NX-11510-00	B- 4	3LD-12169-11	B- 6	3LD-13300-00	B- 12	620-14231-15	C- 4	3LD-15163-10	C- 14	4NX-17241-00	C- 14
3LD-11583-00	B- 4	3LD-12169-31	B- 6	4NX-13303-00	B- 12	830-14231-14	C- 4	3LD-15191-00	C- 8	4NX-17251-00	C- 14
3LD-11584-00	B- 4	3LD-12169-50	B- 6	3VD-13317-00	B- 14	4HM-14239-00	C- 5	3VD-15199-00	C- 7	4NX-17402-00	C- 14
3VD-11610-00	B- 4	3LD-12169-70	B- 7	3VD-13325-00	B- 12	3EN-14261-00	C- 4	3VD-15316-00	C- 7	3VD-17411-00	C- 14
	B- 4	3LD-12169-90	B- 7	3LD-13329-00	B- 12	4TX-14294-00	D- 15	3VD-15317-00	C- 7	4AS-17460-00	C- 14

NUMERICAL INDEX

PART NO.	GRID NO.	PART NO.	GRID NO.	PART NO.	GRID NO.	PART NO.	GRID NO.	PART NO.	GRID NO.	PART NO.	GRID NO.
4NX-17471-00	C- 15	2TV-21639-00	F- 3	4TX-23115-00	D- 13	4TX-24191-00	D- 14	4TX-25442-00	E- 6	3VD-26111-11	E- 9
3LD-18101-02	D- 3	51Y-21639-00	D- 7	4KM-23123-01	D- 13	4TX-24192-00	D- 14	3HE-2580T-70	E- 5	4TX-26131-00	E- 10
3VD-18110-10	D- 3		D- 8	4TX-23125-00	D- 12	4TX-24240-00	D- 14	3HE-2580U-70	E- 5	3FH-26240-00	E- 9
132-18113-01	D- 3	3VD-2164F-00	D- 9		D- 13	4TX-24240-10	D- 14	4TX-2580W-00	E- 8	1KG-26241-00	E- 9
22N-18113-00	E- 14	3VD-21645-00-P3	D- 6	4TX-23126-00	D- 12	4TX-24310-00	D- 14	4HM-2581T-00	E- 5	51J-26246-01	E- 9
3VD-18115-00	D- 3	3VD-21645-00-P5	D- 6	4TX-23135-00	D- 12	4TX-24311-00	D- 14	3VD-25819-00	E- 8	4TX-26280-00	E- 9
460-18127-00	D- 3	4TX-21649-00	F- 2		D- 12	4TX-24315-00	D- 15	3LN-2582A-00	E- 14	3XW-26281-01	E- 9
3LD-18130-00	D- 3	4TX-21651-00-P0	D- 6	4TX-23136-00	D- 12	4TX-24326-00	D- 15	3VD-2582E-02	E- 14	3XW-26282-01	E- 9
4NX-18140-00	D- 2	4TX-21651-00-P1	D- 6	4TX-23141-00	D- 12	1JK-24327-00	D- 14	4HM-2582W-00	E- 8	3VD-26290-01	E- 9
2H9-18154-00	D- 3	4TX-21652-00	D- 8		D- 13	3LN-24500-00	D- 15	1FK-25827-00	E- 8	4TX-26292-00	E- 9
	D- 3	4TX-21711-00	D- 7	4TX-23144-00	D- 12	4TX-24510-00	D- 14	1FK-25828-00	E- 8	4TX-26302-00	E- 9
4NX-18175-00	D- 2	15A-21717-00	F- 3		D- 13	4X8-24512-00	D- 14	3YX-2583H-00	E- 10	4TX-26331-00	E- 9
3VD-18511-00	D- 2	4TX-21717-00	F- 2	4TX-23145-00	D- 12	4TX-2452E-00	D- 15	4TX-2583V-00	E- 14	1VJ-26333-00	E- 9
3VD-18512-00	D- 2	4TX-21721-00	D- 7		D- 13	3AJ-24523-00	D- 15	1KT-25836-00	E- 5	4TX-26335-00	E- 9
3VD-18513-00	D- 2	4TX-2173M-00	D- 7	4TX-23151-00	D- 12	4DN-24523-00	D- 14		E- 5	4TX-2637G-00	D- 11
4NX-18531-00	D- 2	4TX-21732-00	D- 7		D- 13	3AJ-24534-00	D- 14	51J-25836-00	E- 8	3VD-27211-00	E- 14
4NX-18535-00	D- 2	4TX-21735-00	D- 7	4TX-23156-00	D- 12		D- 15	3YX-25838-00	E- 10	3VD-27212-00	E- 14
3LD-18536-00	D- 2	26H-21746-00	B- 15		D- 13	4FM-24602-00	D- 15	341-25846-00	E- 4	47X-27222-00	E- 14
3VD-18540-01	D- 2	11H-21747-00	D- 4	4TX-23157-00	D- 12	4BH-24705-00	E- 3	3LN-2585F-00	E- 14	3VD-27311-01	E- 12
4UN-18542-00	D- 2	3Y6-21747-00	D- 7		D- 13	4TX-2471K-00-P0	D- 5	3LN-2585H-00	E- 14	3VD-27315-00	E- 12
4UN-18566-00	D- 2	4TX-2177G-00	D- 7	4TX-23170-00	D- 12	4TX-2471K-00-P1	D- 5	2KF-25852-50	E- 14	1TX-27351-00	E- 12
4TX-21110-00-35	D- 4	4TX-21781-00	D- 5		D- 12	4TX-24718-00	E- 3	4TX-25852-00	E- 10	1UA-27410-00	E- 12
4TX-21161-00	D- 4		D- 6	4TX-23173-00	D- 12	4TX-2472K-00-P0	D- 6	3YX-25854-00	E- 10	4TX-27412-00	E- 13
3VD-21164-00	D- 4	4TX-21781-10	D- 5		D- 13	4TX-2472K-00-P1	D- 6	360-25854-00	E- 14	2GH-27413-00	E- 12
4TX-2117E-00	D- 6		D- 6	4TX-2319K-00	D- 12	509-24724-00	E- 3	2GU-25855-00	E- 14		E- 12
4KB-21268-00	D- 4	1AA-21815-00	D- 7		D- 13	4TX-24728-00	E- 3	3YX-25866-00	E- 10		E- 13
	D- 6	3VD-21816-00	D- 7	4TX-2331G-00	D- 12	4TX-24730-00	E- 3	3YX-25866-10	E- 10	3VD-27414-00	E- 12
46X-21269-00	D- 6	3VD-21871-00	D- 7		D- 13	4TX-24731-00	E- 3	3YX-25867-00	E- 10	1UA-27420-00	E- 12
3SX-2135F-00	D- 4	1AA-21874-00	D- 7	4TX-2331L-00	D- 12	22W-24741-00	E- 3	4TX-25871-00	E- 10	4TX-27422-00	E- 13
3VD-21366-00	D- 5	4TX-22110-00	D- 9		D- 13	4TX-24748-00	E- 3	3VD-25872-51	E- 14	1ML-27424-00	E- 12
4TX-21376-00	E- 3	4X7-22129-00	D- 9	3VD-23317-00	E- 11	4TX-24776-00	E- 3	4TX-25872-00	E- 10	36Y-27424-00	E- 13
4TX-2139U-00	D- 4	46X-22141-00	D- 9	4TX-23340-00	D- 13	4TX-2478F-00	E- 3	4TX-25874-00	E- 10	4BR-27431-00	E- 12
22F-2139X-00	D- 7	3VD-22151-00	D- 9	4TX-23377-00	F- 12	47X-24796-00	E- 3	3VD-25875-01	D- 9	2YK-27434-01	D- 3
3VD-2139X-00	E- 13	3HE-22174-00	E- 6	4TX-23378-00	F- 12	341-25149-00	E- 4	4TX-25875-00	E- 10	1HX-27437-00	E- 12
30X-2139X-00	D- 15	33M-22184-00	D- 9	4TX-23389-00	D- 11	3VD-25168-00-7B	E- 4	3YX-25880-00	E- 10	4BR-27441-00	E- 12
	F- 2	4TX-22210-00	D- 10	1W1-23416-00	D- 11	3GM-25181-02	E- 4	3LC-25885-00	E- 15	3VD-27442-11	E- 12
3VD-21411-10-35	D- 4	3VD-22216-00	D- 10	26H-23418-01	D- 11	4TX-25190-00	E- 4	3YX-2589F-00	E- 10	3VD-27443-11	E- 12
4TX-21419-00-35	D- 4	3VD-22311-00	D- 9	4TX-23435-00	D- 11	3VD-25338-00-7B	E- 6	47X-25894-00	E- 14	4TX-28100-00	D- 6
3LD-2143A-00	D- 4	3VD-22464-00	D- 10	4H7-23441-00-P0	D- 11	4TX-25364-00	E- 6	3VD-25895-01	E- 14	4TX-28321-00	F- 3
3VD-2143A-00	D- 4	4TX-23102-00	D- 12	3FV-23462-00	D- 11	1UF-25366-00	E- 6	1WG-25919-00	E- 8	4TX-28322-00	F- 3
4TX-2148U-00	D- 4	4TX-23103-00	D- 12	4TX-24110-10-01	D- 14	3AJ-25381-01	E- 6	3GM-25919-00	E- 5	4TX-28328-00	F- 2
3VD-21489-00	D- 4	4TX-23116-00	D- 12	4TX-24110-10-02	D- 14	4BP-25388-00	E- 6		E- 5	4TX-28328-10	F- 2
4X7-2149Y-00	D- 15		D- 13	3VD-24181-00	D- 14	29L-25398-00	E- 4	3HE-25924-00	E- 5	4TX-28338-00	F- 3
3GM-21512-00	D- 5	4TX-2311H-00	D- 12	3Y6-24183-00	D- 14		E- 6		E- 5	4TX-28338-10	F- 3
3FY-21575-00	D- 5		D- 13	47X-24183-00	D- 14	29L-25398-10	E- 4		E- 8	4TX-28345-00	F- 2
4TX-2161A-00	D- 6	4TX-23110-00	D- 12	2GH-24184-00	D- 14		E- 6	3GM-25925-00	E- 5	4TX-2835G-00-0X	F- 2
3LD-21621-01	D- 6		D- 12	12R-24186-00	D- 14	29L-25398-20	E- 4		E- 5	4TX-2835G-00-1X	F- 2
2MG-21639-00	D- 5	4TX-23115-00	D- 12	47X-24186-00	D- 14		E- 6		E- 8	4TX-2835U-00-P0	F- 2

NUMERICAL INDEX

PART NO.	GRID NO.	PART NO.	GRID NO.	PART NO.	GRID NO.	PART NO.	GRID NO.	PART NO.	GRID NO.	PART NO.	GRID NO.
4TX-2835U-00-P1	F- 2	3GM-83310-00	F- 5	4TX-84320-00	F- 8	90109-062G1	B- 2	90167-05076	F- 6	90201-10437	E- 8
4TX-2835V-00-P0	F- 3	306-83311-40	F- 5	4TX-84320-10	F- 8	90109-062G2	B- 2	90170-06228	D- 3	90201-10669	E- 13
4TX-2835V-00-P1	F- 3		F- 5	3GM-84321-00	F- 8	90109-064F0	B- 2	90170-20327	C- 12	90201-12M34	C- 12
4TX-28356-00	F- 2		F- 5	3GM-84322-00	F- 8	90109-080G5	F- 11	90176-22081	D- 11	90201-121H0	B- 5
4TX-2836K-00	F- 2		F- 5	3GM-84340-40	F- 8	90109-083E2	E- 12	90179-05523	F- 2	90201-124G9	D- 10
4TX-2837N-00	F- 3	3GM-83320-00	F- 5	4TX-84359-00	F- 8		E- 12		F- 3	90201-12575	D- 3
4TX-2837R-00	F- 3	3VD-83330-00	F- 5	3GM-84367-50	F- 8	90109-083G1	D- 4	90179-06500	F- 2	90201-127E1	B- 9
4KM-28371-00	F- 2	1VU-83332-00	F- 5	3GM-84397-40	F- 8	90109-083G4	E- 5	90179-08148	F- 10	90201-150H2	C- 12
4TX-28381-00	F- 2	51L-83332-01	F- 5	3TJ-84526-00	F- 8		E- 8	90179-08345	C- 6	90201-160T2	E- 7
4TX-28391-01	F- 2	3VD-83340-00	F- 5	4TX-84710-00	F- 9	90109-085E2	D- 6	90179-09379	B- 4	90201-161J3	D- 9
4TX-28391-11	F- 2	1VU-83342-00	F- 5	1A2-84714-41	F- 9	90109-086A0	D- 14	90179-10377	D- 4	90201-170T3	E- 6
4TX-28392-01	F- 3	51L-83342-01	F- 5	4TX-84723-00	F- 9	90109-104E6	E- 12	90179-10414	B- 2	90201-191J4	D- 3
4TX-28392-11	F- 3	3GM-83350-01	F- 12	4TX-84733-00	F- 9	90109-125F1	D- 10	90179-10658	E- 12	90201-200K3	C- 14
4TX-81410-00	F- 4	4NX-83354-00	F- 12	2JE-84744-00	F- 8	90110-05112	D- 15	90179-18667	C- 14	90201-20278	C- 15
4TX-81450-00	F- 4	10V-83365-00	D- 10	4G1-84744-00	F- 6	90110-05201	F- 3	90179-25033	D- 11	90201-220T0	D- 11
3LD-81800-00	C- 11		F- 5		F- 6		F- 3	90183-05024	B- 10	90201-301P3	C- 11
3AJ-81801-00	C- 11	18G-83365-00	F- 5	4TX-84751-00	F- 9	90110-06093	B- 13		D- 5	90202-05187	D- 14
3AJ-81809-00	C- 11	4KM-83371-00	F- 12	3G1-85130-01	F- 9	90110-08071	E- 12		F- 3	90202-05224	F- 3
3LD-81815-00	C- 11	4TX-83509-00	F- 6	3Y6-85130-02	F- 9	90110-08199	E- 13	90183-05042	F- 2	90202-24190	D- 11
3AJ-81826-00	C- 11	4TX-83513-00	F- 6	3HE-85132-01	D- 5	90110-10229	D- 4	90183-06023	D- 5	90202-26142	D- 11
3AJ-81830-00	C- 11	3GM-83517-00	F- 6	4HM-85885-10	C- 5	90116-08321	B- 2	90183-06053	D- 7	90206-12074	D- 3
11H-81844-00	C- 11	42X-83517-00	F- 6	90101-06278	E- 14	90116-10485	E- 6	90185-10037	E- 12	90209-05279	C- 9
26H-81847-00	C- 11	4FM-83520-00	F- 6	90101-06576	C- 6	90119-06044	D- 9	90185-14070	D- 9	90209-08295	E- 12
5HO-81871-00	C- 11	4TX-83523-00	F- 6	90101-10659	D- 10	90119-06056	D- 7	90201-04018	D- 5	90209-11262	B- 2
4DN-81940-00	F- 12	4SV-83526-00	F- 6	90105-060A0	B- 11	90119-06108	D- 9	90201-047A2	D- 6	90209-21332	C- 14
4EP-81950-00	F- 12	4TX-8353B-00	F- 6		B- 12	90123-08096	F- 10	90201-05033	F- 2	90209-28330	C- 14
4JH-81960-00	F- 11	4TX-8353H-00	F- 6		B- 13	90149-04278	D- 6	90201-054K4	F- 8	90209-28331	C- 14
1Y8-81970-60	F- 8	4TX-83540-00	F- 6		C- 9	90149-05299	F- 3	90201-06057	F- 9	90209-29329	C- 14
4TX-82100-00	F- 11	3XP-83550-01	F- 7	90105-060A2	C- 11	90149-06011	D- 14	90201-06063	C- 2	90215-20231	C- 12
116-82131-00	D- 6	4TX-83559-00	F- 6	90105-06153	B- 2	90149-06285	C- 8	90201-063J2	B- 10	90215-21290	C- 14
133-82131-00	D- 6	4TX-83570-00	F- 6	90105-06397	D- 2	90149-06286	C- 14		D- 7	90240-08013	E- 14
2KW-82151-00	F- 11	4TX-83570-10	F- 6	90105-06477	D- 5	90150-05024	F- 2		D- 7	90267-32071	D- 5
36Y-82151-00	F- 11	4TX-83578-00	F- 6	90105-06553	B- 13	90153-06029	B- 3		F- 9	90267-40029	D- 5
4TX-82305-00	F- 11	4TX-83590-00	F- 6		B- 14	90157-05027	F- 10	90201-065F3	F- 7	90267-40073	D- 5
3TB-82310-00	F- 11	11H-83591-00	F- 12	90105-06557	D- 2	90157-05079	E- 12	90201-066F0	C- 7	90267-40105	D- 9
5HO-8235Y-M0	D- 4	4TX-83611-00	F- 6	90105-06790	B- 11		E- 12		C- 8	90280-05029	B- 5
3LD-82370-00	F- 11	3YX-83912-00	F- 10		B- 12		E- 13	90201-06643	C- 10	90338-05240	B- 15
4JH-82501-03	F- 11	3YX-83922-09	E- 10		B- 12		F- 12	90201-08083	E- 14	90338-08163	D- 11
4TX-82509-00	F- 11	25G-83936-01	F- 12		D- 5	90159-03102	F- 6	90201-08087	C- 7	90338-10132	F- 3
4TX-82530-00	F- 11	437-83936-01	F- 10		F- 10	90159-06056	E- 14		C- 7	90338-10150	B- 2
4TX-82539-00	F- 11	3YX-83945-00	F- 10	90105-07342	B- 8	90159-06059	D- 8	90201-08326	C- 6	90338-11257	C- 7
4TX-82540-00	F- 12	4TX-83969-00	F- 10	90105-08752	D- 4	90159-06093	D- 7		D- 3	90338-12192	D- 5
3LN-82560-01	F- 12	4TX-83975-00	F- 10	90105-10328	D- 4	90159-06123	C- 12	90201-100F7	D- 4	90340-14141	C- 10
3LD-82566-50	F- 12	4BH-83980-00	E- 10	90105-10560	C- 7	90164-04008	F- 6	90201-10118	E- 10	90340-18101	B- 2
4TX-82590-00	F- 11	4TX-84163-00	F- 8	90105-10638	E- 5	90167-03058	F- 6		E- 15	90340-32116	C- 10
1UA-82591-00	E- 10	3GM-84192-10	F- 8		E- 8	90167-04057	F- 6	90201-10119	C- 12	90380-20213	E- 13
3YX-82911-00	F- 10	3GM-84301-00	F- 8	90105-10778	C- 6	90167-05037	F- 8	90201-10131	C- 7	90384-18190	D- 10
3YX-82917-00	F- 10	4TX-8431R-00	F- 8	90105-12584	B- 5	90167-05076	F- 2	90201-103M4	B- 2	90387-052U5	F- 8

NUMERICAL INDEX

PART NO.	GRID NO.	PART NO.	GRID NO.	PART NO.	GRID NO.	PART NO.	GRID NO.	PART NO.	GRID NO.	PART NO.	GRID NO.
90387-050A7	D- 7	90460-38040	B- 10	90490-10517	F- 8	91317 10025	D 12	93210-16629	B- 14	94701-00241	B- 2
90387-064H8	E- 13		B- 14	90490-12550	D 5		D- 13	93210-18801	D- 12	94701 00242	B- 2
90387-064J1	D 5	90450 57036	B- 15	90490-13398	D- 7	91317-10030	D- 13		D- 13	95024-06012	B- 9
	D- 9	90450-67066	B- 15	90490-13426	F 2	91401-20015	E- 14	93210-18417	B 10	95024-06020	B- 9
90387-065F2	D- 5	90460-27270	D- 13	90490-14229	F- 2	92014-06010	F- 11	93210-21190	B- 9		C- 6
90387-06606	D- 14	90461 10136	C- 10		F- 7	92014-08020	E- 14	93210-26741	B- 14	95024-06025	B- 13
90387-066B1	D- 9	90461-10138	C- 9	90490-14604	B- 15	92017-06012	D- 6	93210-27770	B- 14		C 9
90387-06761	B- 14	90462-20223	C- 10	90490-15363	B- 10	92017-06035	D- 14	93210-29196	F- 12		C- 9
90387-07006	B- 10	90464-05168	F- 3	90490-16233	D- 7	92907-04100	F- 6	93210-30660	B- 4		C- 9
90387-07390	B- 10	90464-10075	D- 15	90490-16404	D- 7	92907-04600	B- 2	93210-32172	C- 10		E- 10
90387-07391	B- 15	90464-10190	D- 7	90490-18276	F- 9		F- 6	93210-33133	B- 9	95024-06030	B- 9
	F- 7		F- 12	90501-06022	D- 2		F- 12		C- 15		C- 9
90387-077M3	F- 9	90464-12238	C- 5	90501-104F9	B- 13	92907 05100	C 3	93210-34633	D- 12	95024-06045	B- 9
90387-086W7	B- 14	90464-13073	F- 9	90501-12743	E- 12	92907-05600	B- 10		D- 13		E- 12
90387-0810H	F- 3		F- 12	90501-225A9	C- 12		B- 10	93210-38788	B- 9	95024-06055	C- 9
90387-104L8	E- 13	90464-15192	F- 3	90506-18224	E- 12		B- 15	93210-44545	B- 15	95024-06060	B- 9
90387-106W6	R- 13		F- 12	90506-20192	E- 14		C- 3	93210-49046	B- 11	95024-08012	B- 2
	B- 14	90464-20191	F- 3	90506-26225	E- 12		C 4	93210-64297	B- 12	95027-08010	D 5
90387-120W5	B- 12	90464-25217	F- 3	90508-167A3	C- 12	92907-06100	E- 14	93210-80785	B- 3		D- 15
90387-127X0	D- 10		F- 12	90508-29744	D- 2	92907-06600	D- 3	93306-20314	B- 3	95027-06012	E- 9
90387-130W5	B- 14	90465-06332	C- 9	90508-32082	D- 3		F- 4		E- 6	95027-06014	B- 11
90387-139W5	E- 6	90465-08277	C- 9	90560-07007	D- 7		F- 11	93306-20455	C- 15		F- 9
90387-177K0	E- 6	90465-08341	C- 8	90560-17233	E- 4	92907-08100	C- 4	93306-20464	C- 14	95027-06016	B- 9
90387-177R1	E- 4	90465-08380	F- 4	91314-08020	B- 13	92907-08200	E- 6	93306-30317	E- 4		B- 14
90387-177Y4	F- 7	90465-20036	B- 15	91314-06025	B- 8	92907-08800	C- 12		E- 6	95027-06030	B- 12
90387-177Y5	E- 6	90465-20342	C- 10	91314-08030	D- 11	92990-03100	F- 6	93306-30525	C- 14		E- 10
90387-203M7	C- 14	90467-07029	C- 4		D- 11	92990-05600	B- 10	93306-37207	E- 6	95027-06035	B- 13
90387-22660	E- 9	90467-07093	C- 5	91314-10025	D- 4	92990-06800	C- 6	93310-36588	C- 13		C- 8
90387-253M6	C- 14	90467-08017	B- 15	91314-10045	D- 4	93102-12106	B- 3	93315-11206	C- 12		C 10
90387-2802W	C- 14		D- 15	91314-10080	D- 4	93102-12224	C- 12	93317-11020	C- 12	95027-08040	B- 12
90401-10106	R- 12	90467 00021	B- 15	91317-05019	D- 15	93102-25044	E- 6	93317-21236	C- 9	95027-06045	C- 10
90401-10159	E- 13		D- 7	91317-05016	D- 7	93102-28022	E- 4	93320-32403	D- 9	95027-06055	C- 10
	E- 14		D- 15		D- 15	93102-35459	F- 11	93340-21505	C- 14	95027-06110	C- 10
90430-06014	B- 3	90467-09006	D- 15	91317-06010	F- 12	93105-42024	F- 12	93369-99931	D- 11	95027-08025	C- 6
	B- 9	90467-10008	D- 15	91317-06014	F- 12	93105-45017	E- 4	93399-99932	D- 11	95027-10040	B- 13
90430-08143	B- 2		D- 15	91317-08016	B- 11	93109-12053	C- 9	93440-10109	B- 2	95304-06700	D- 3
90430-10171	R- 12		E- 2	91317-08018	C- 11	93109-18020	D- 10	93440-25084	C- 14	95307-05600	C- 4
	B- 13	90467-10125	D- 15	91317-08020	B- 14	93210-07125	B- 14	93440-31172	D- 14	95317-06600	C- 4
	D- 12	90467-11106	D- 15		B- 14	93210-10096	B- 14	93440-45144	C- 15		F- 7
	D 13		D- 15		B- 15		B- 15	93450-22027	B- 4		F- 9
90430-14131	B- 12		E- 2	91317-06025	B- 14	93210-11313	B- 14	93501-04011	E- 12	95317-08700	E- 14
90445-088J6	D- 7	90467-12052	C- 5		D- 7	93210-12790	B- 13	93505-08030	B- 13	95317-12600	F- 5
90445-090E5	B- 15	90467-14057	E- 14		D- 7		D- 7	93900-00030	E- 4	95317-12700	F- 5
90445-106J2	D- 15	90467-22080	C- 2	91317-06150	R- 2	93710-13657	R- 13		E- 6	95337-08600	E- 8
90445-11153	D- 15	90467-24113	C- 2	91317-06160	C- 10		B- 13	94111-18100	E- 4	95380-06600	E- 10
90445-112E1	D- 15	90480-01558	F- 3	91317-08016	C- 7		B- 14	94115-17100	E- 8	95804-08200	E- 13
90450-32051	B- 11	90480-01603	D- 8	91317-08040	D- 13	93710-14369	C- 10	94591-46114	E- 6	95804-16200	C- 7
	B 14	90480-10258	D- 5	91317-08110	C- 6	93210-15565	B- 14	94591-40138	B- 8	95807-04100	D- 8

NUMERICAL INDEX

PART NO.	GRID NO.	PART NO.	GRID NO.	PART NO.	GRID NO.	PART NO.	GRID NO.	PART NO.	GRID NO.	PART NO.	GRID NO.
95607-06200	D- 15	97017-08030	D- 14	99080-07600	C- 12						
95617-06100	E- 10	97607-04312	C- 3	99224-00140	D- 14						
	F- 9	97707-40010	F- 2	99227-00140	D- 14						
	F- 10	97707-40620	F- 5	99237-00080	D- 6						
95617-10100	D- 10		F- 5	99247-00080	F- 2						
95617-10200	E- 6		F- 5	99510-08016	B- 2						
95617-12100	D- 10		F- 5		B- 13						
95701-06500	E- 3		F- 9		C- 8						
95707-05500	E- 3	97707-50012	D- 5	99530-08012	B- 12						
	F- 9		D- 6		C- 8						
95707-10500	C- 6		F- 3		C- 9						
95814-08050	C- 7		F- 8		C- 9						
95814-08060	C- 7	97707-50525	B- 15		C- 10						
95817-06010	D- 4	98507-03008	D- 14	99530-10014	C- 7						
	E- 14	98507-03010	F- 6		C- 10						
	F- 12	98507-04006	B- 2	99530-14016	B- 3						
95817-06012	C- 15	98507-04008	C- 3		C- 7						
	D- 4		F- 12								
	D- 11	98507-04010	F- 6								
	F- 3	98507-05008	B- 10								
95817-06020	C- 7	98507-05010	B- 10								
	D- 3		C- 9								
	F- 8	98507-05016	B- 15								
	F- 11		C- 3								
95817-06025	B- 10	98507-05030	F- 10								
	C- 8	98507-05035	E- 9								
	D- 2	98507-05040	F- 10								
95817-06030	C- 7	98507-06010	B- 12								
95817-06040	C- 7	98507-06016	F- 11								
	C- 8		F- 12								
95817-06045	C- 8	98507-06035	B- 12								
95817-06055	C- 7		F- 4								
95817-06070	C- 7	98507-06045	B- 12								
	C- 8	98517-05012	C- 3								
	C- 10	98517-06008	F- 11								
95817-08035	F- 2		F- 12								
95817-08050	C- 7	98707-03020	F- 10								
95817-08065	C- 7	98707-04008	C- 4								
95817-08070	C- 7	98707-04012	E- 10								
95817-08075	C- 7		E- 10								
95817-08080	F- 2	98707-05012	D- 2								
95817-10030	E- 8	98907-05010	D- 5								
95827-08040	D- 6	98907-06012	F- 11								
95880-06035	C- 10	99006-10600	D- 3								
	C- 10	99009-10400	C- 12								
97007-05012	B- 10	99009-11400	B- 12								
97017-06025	B- 15	99009-12400	B- 9								
	D- 9	99009-19400	D- 3								

*COPYRIGHT: All rights reserved. No part of this publication
may be reproduced without permission.*

YAMAHA

YAMAHA MOTOR CO., LTD.
2500 SHINGAI IWATA SHIZUOKA JAPAN
SERVICE INFORMATION DIV.

PRINTED ON RECYCLED PAPER

Printed in Japan
First edition APR., 1996