VFR400R3L - Year: **1990**
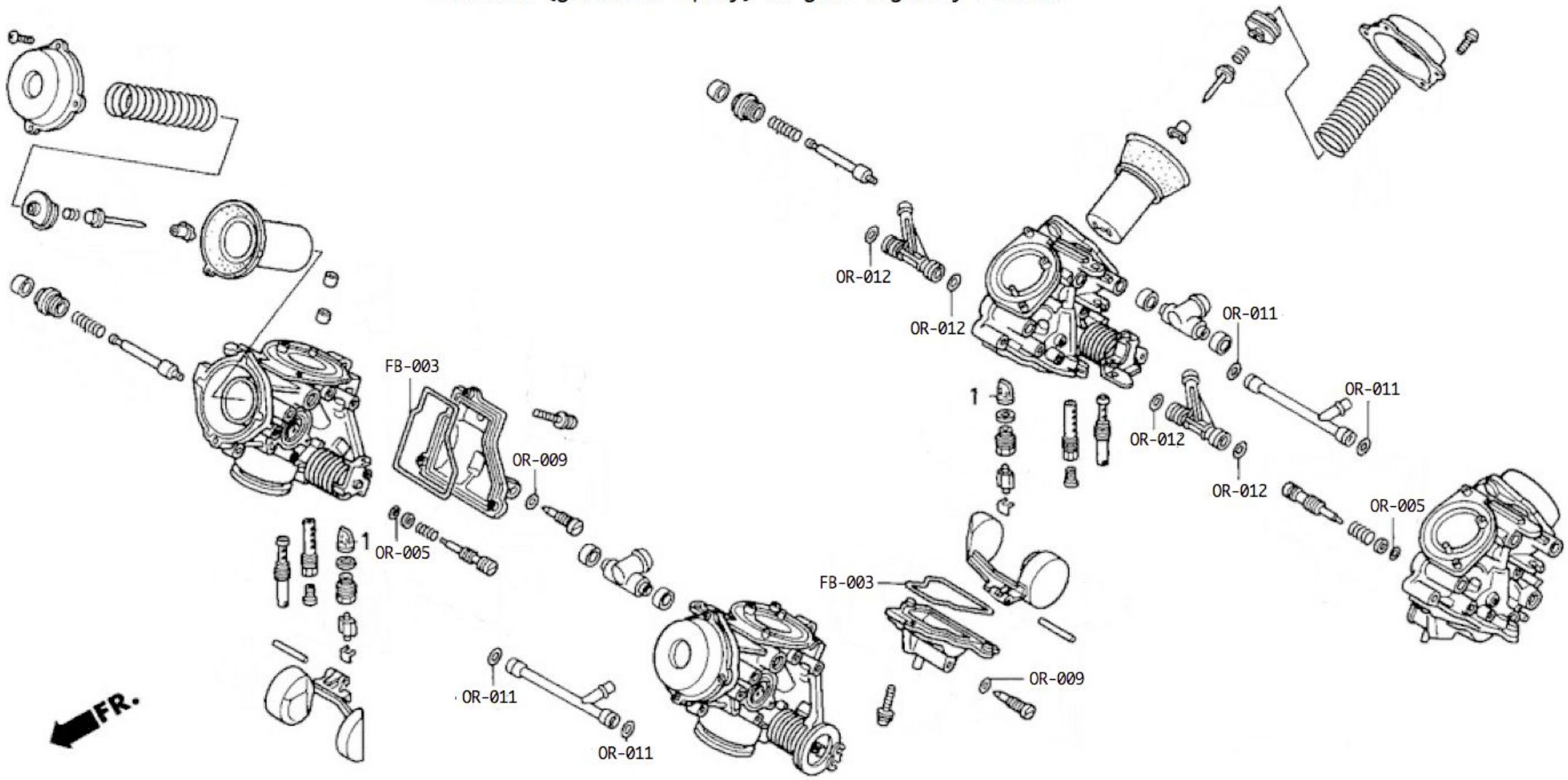
Prior to fitting, lubricate seals and o-rings with just enough silicone (grease or spray) to give a glossy finish.